

ADDENDUM NO. 2
TO
PROCUREMENT AND CONTRACTING REQUIREMENTS
FOR
Union City Drinking Water Improvements– Division I & Division II
FOR
Union City, Indiana
Issue Date: March 28th, 2025

BIDS ARE DUE BY
Thursday April 3rd, 2025
10:00 AM (Local Time)
Attn. City Manager, Steve Shoemaker - 202 N Columbia Street, Union City, IN 47390

This addendum consists of four (4) pages and the following attachments:

Attachment No. 1:	Updated Specifications (46 61 13)
Attachment No. 2:	Updated Sheets for Division I – North WTP
Attachment No. 3:	Updated Sheets for Division II – South WTP
Attachment No. 4:	Wage Rates

The following, as additions to and modifications in the Bidding Requirements and Contract Documents, will be included in, and become a part of the **Union City Drinking Water Improvements – Division I and Division II**. This Addendum forms a part of the Contract Documents. Bidders are, therefore, instructed to take the following into account in rendering any Bid for this work. Acknowledge receipt of this Addendum in the space provided on the Bid Form.

CHANGES TO PRIOR ADDENDA: (N/A)

CHANGES TO PROCUREMENT REQUIREMENTS:

1. Included as an attachment to this addendum (**Attachment No. 4**) is the updated Wage Rates.

CHANGES TO CONTRACTING REQUIREMENTS: (N/A)

CHANGES TO SPECIFICATIONS:

1. Included as an attachment to this addendum (**Attachment No. 1**) is the updated specifications for:
 - a. (Division II South WTP) Horizontal Pressure Filters (46 61 13). These have been updated to include only manual valving as per preference of the operator.
 - b. (Division I North WTP) Vertical Pressure Filter (46 61 13). The size of the tank has been updated to match the plans at 10' diameter.

CHANGES TO DRAWINGS:

1. Included as an attachment to this addendum (**Attachment No. 2**) is the updated sheets for Division I – North WTP: C601.
2. Included as an attachment to this addendum (**Attachment No. 3**) is the updated sheets for Division II – South WTP: C300, C301, C601, E102, E105.

CHANGES TO MISCELLANEOUS DOCUMENTS: (N/A)

SUBMITTED QUESTIONS/REQUESTS & RESPONSES:

A. Pre-Bid Meeting Questions (SEE ADDENDUM 1)

B. Emailed Questions (Both Divisions)

1. (Tom Mooney) Q: (Both Divisions) Regarding specification Section 43 21 17 for both Division I and II, the drawings for both projects depict the pumps hanging in the sump in a more “traditional” installation. Are Suction Barrels required?
A: No, suction barrels are not required.
2. (Nick Szymczak) Q: (Both Divisions) I don't see a detail for the valve vaults that are referenced on plan sheet C400. Can you provide a detail for these items?
A: See newly attached C601.
3. (Brad Jutte) Q: (Both Divisions) Based on the level of detail for the electrical plans, our electrical subs have asked for a bid extension. Can we extend the bid date? Or can the electrical bid be submitted separately?
A: No, the bid date will not be extended at this time, and all bid packages must be complete. See changes to the electrical sheets for updates.

C. Emailed Questions (Division 1 North WTP)

1. (Gary Prehm) Q: (Division 1 North WTP) 46 61 13 2.02—This item calls out the filter as 9 ft diameter. Tank will need to be 10 ft diameter to achieve a loading rate of 2.99 gpm/sf @ 235 gpm. Existing tanks are 10 ft diameter. Please confirm sizing Requirement
A: This was listed incorrectly in the specifications. See new specification for the filter to be 10' diameter, thus matching the plan set.
2. (Jim Free) Q: (Division I North WTP) How many wells are being drilled? Is there a particular method for drilling, depth, and diameter the wells need to be completed to? Are the test wells just being converted/finished to production wells (is no drilling necessary)? I read the pump spec as sole sourcing Ortman for the well pumps and install. Is this the case?
A: All plans are up to date for one production well. No test wells will be needed. Or-equals for Ortman will be considered, however the City has used Ortman's services for past projects and prefers this vendor.
3. (Kevin Dills) Q: (Division 1 North WTP) What are the dimension of the structure for the wellhouse? What are the dimensions of the concrete slab (LxWxH)? The drawings make it seem like we are to purchase this structure pre-manufactured. Is this structure premanufactured? If this is the case, please provide specified suppliers / manufactures for the well house. The well house drawings show a heater. We will need more specifics on that to price it accordingly. I would assume you need some type of ventilation as well such as a louver and exhaust fan. Is this the case? If so, we need specifications and details on it. There is drainpipe shown on the well house drawings, but the plans do not

show where this drain goes outside of the slab. Does it just daylight out through the concrete slab?

A: We anticipate it being similar to those at wellhouse #20 and #21 and seen on Sheet C401. These original wellhouses for WH #20 and #21 were built by the utility in a pole-barn style. The new building could be premanufactured or constructed on site similarly. No specific manufacturer is required. This should be constructed to be similar in size to the existing structures. There is no specification for the space heater. We are looking for a portable space heater similar to a milk house heater. Could also use a wall mounted heater such as BERKO WHT500 Series. Ventilation should be pre-build into a premanufactured structure. The drainpipe is just supposed to daylight from the concrete slab. The existing well houses are approximately 6'x8'.

D. Emailed Questions (Division II South WTP)

1. (Nick Szymczak) Q: (Division II South WTP) How long can the Filters and High service pumps be offline at a time for pipe modifications?

A: Pipe modifications should be done by bypassing existing filters for the duration of their construction. This should be done as quickly as possible, and we can plan with the selected bidder accordingly for filter downtime. High service pumps should be staggered in install to eliminate downtime.

2. (Kevin Dills) Q: (Division II South WTP) Please provide detail on how the pressure tanks on the south WTP project are to be framed around where they fit through the building. What material will be used on the outside of this area? Metal panels? What should the wall covering be on the inside of the building where the tanks come through the wall? What type of flashing and sealing should be done.

A: Match existing. Existing building is wood framed with insulation and drywall interior, metal paneled exterior.

3. (Gary Prehm) Q: (Division II South WTP) The valve sizes shown on plan sheet C301 do not match the proposed valve sizes and tank connection sizes in the specification (46 63 13 2.03.F). WesTech would recommend: 10" influent valves, 10" filter to waste valves, 12" backwash waste valves, 12" effluent/backwash supply valves. The connection sizes on the tank would all be 12". Please confirm the accurate size.

A: All valves on the drawings are shown as 10". Pricing should be based on 12" backwash waste valves and 12" effluent/backwash supply valves. See updated sheet C301.

4. (Gary Prehm) Q: (Division II South WTP) Drawing C301 shows a separate filtered water line and a "city" water line, which we presume to be the backwash supply line. Will they have a separate BWS line? If so, each tank will require a backwash supply valve separate from the effluent valve.

A: Yes, that is correct.

5. (Christopher Lock Core And Main) Q: (Division II South WTP) I am working the take-off for this project in the subject and was curious as to what type of valve this is...Relief Valve? This is on Sheet C300.

A: This is a Cla-Val Relief Valve for surge pressure to return water to the clear well if needed. This is a replacement of the existing valve, essentially one-for-one.

6. (Gary Prehm) Q: (Division II South WTP) Plan Sheet C300 lists a new filter size of 10 ft x 48 ft over-end length. This is inconsistent with the specification (46 63 13 2.02) and later plan sheets (C400). Please confirm the accurate size.

A: This plan sheet is incorrect, the specifications and sheet C400 are correct. The correct size 10ft x 36ft. See corrected sheet C300.

7. (Tom Mooney and Adam Schantz) Q: (Division II South WTP) For the South WTP Division II, please provide the elevation for the top of the sump.

A: See changes to Sheet C301 that include additional elevations.

8. (Gary Prehm) Q: (Division II South WTP) I think the existing valves at the South plant are manual, but they want to replace with electric valves/controls? That is how the specification section (46 63 13 2.03.F & 2.04) reads.

A: Yes, it is **all manual valving, no electric**. See updated specifications.

+ + END OF ADDENDUM + +

PLEASE ACKNOWLEDGE THIS ADDENDUM IN THE BID FORM YOU SUBMIT.



Certified: _____

Engineer

Date: 03/28/2025

Attachment No. 1

Updated Specifications

SECTION 46 61 13 – HORIZONTAL PRESSURE FILTERS

PART 1 – GENERAL

1.01 Quality Assurance

This specification covers the furnishing of WesTech Engineering, water treatment equipment as Base Bid. The equipment and material specified is deemed most suitable for the proposed water treatment system. The contractor shall prepare his bid on the basis of the materials and equipment listed herein.

The Base Bid Equipment shall be: General Filter MULTICELL® Horizontal Pressure Filters Horizontal Pressure Filter as manufactured by WesTech Engineering or approved equal.

1.02 Prequalification of Alternate Equipment

The contractor may submit other manufacturer's equipment for consideration as an alternative to the equipment specified as the Base Bid. An addendum will be issued at least five days before the bid date naming alternate suppliers that conform to the specifications and are approved to bid equipment for the project. To qualify alternate equipment, the contractor shall provide the following information to the Engineer at least 15 days prior to the bid date:

- A. Drawings, specifications, and product literature with adequate detail to determine that what is proposed will meet the requirements of the plans and specifications. This design pre-submittal shall be complete and shall include as a minimum, the following:
 - 1. Detailed Layout Drawings.
 - 2. Detailed component specifications and catalog cut sheets.
 - 3. Process P&ID Drawing.
 - 4. Detailed list of variations required from original design, referencing appropriate sections of the specifications and locations on the drawings.
 - 5. History of the process offered, including pilot data and experience.
 - 6. Installation list including actual scale-up data from pilot testing to full scale plant operation, also including plant contact names and telephone numbers.
 - 7. All other data as required in Section 1.01 - Quality Assurance.
 - 8. A detailed System Performance Guarantee.
- B. A list of 20 installations of similar type and size with plant addresses and telephone numbers. The engineer and owner may contact these installation sites to determine experience. The alternate equipment supplier shall also provide a list of total Horizontal Pressure Filtration plants.
- C. Evidence of manufacturing capability including a description of facilities, the number and professional qualifications of personnel, and quality control

practices. The alternate equipment supplier shall identify major outside fabricators for the purpose of determining experience.

- D. Show evidence of being able to provide the quality of equipment and services described in this specification, the equipment supplier shall submit their ANAB-accredited ISO 9001 quality system certification. AIAO-BAR accredited systems are not a recognized equivalent and are therefore specifically prohibited. The quality procedures shall provide for a means of qualifying all sub-vendors and shall specify that the fabrication facility is a critical vendor and shall require inspection. The quality system shall be audited on-site by a third-party independent registrar at least annually. Certification shall remain in effect throughout the project start-up.
- E. Evidence of technical capability to design and check out the complete alternate system, including modifications which will be required in structures, foundations, and equipment provided by others.
- F. Evidence of financial responsibility adequate to complete the project and assure viability of equipment warranty.
- G. A complete listing of changes which will be required in the contract plans and specifications to accommodate the alternate equipment.

Alternate bidders shall guarantee, in writing, signed by an officer of the company that the equipment offered will provide comparable or superior features, performance quality, and materials of construction as the equipment specified. Prior approval of the alternate equipment shall not constitute final approval of specific equipment, but rather constitute only approval of the respective equipment manufacturers to provide price quotations based on equipment meeting the specifications. Alternate equipment manufacturers shall modify their standard products as necessary to meet all provisions of the specifications without exception.

A copy of the alternate equipment manufacturer's quotation must be attached to the bid documents, to assure that the alternate equipment bid is in accordance with the equipment which has been prequalified.

The cost of any changes incidental to installation of the alternate equipment such as electrical wiring, relocation of piping, engineering supervision, as-built drawings, etc., shall be borne by the contractor with no additional expense to the Owner.

If after installation the alternate equipment does not perform in accordance with the specifications or other deficiencies are noted, the owner will require the modification or replacement of such equipment to meet the specifications at no additional expense.

1.03 Work Included

- A. The Contractor shall provide all labor, materials, equipment and incidentals as shown, specified and required to furnish, install and test (if applicable) the filtration equipment complete with piping, internals and appurtenances.
- B. In order to assure the highest quality control, the equipment supplier and manufacturer shall be one in the same.

1.04 Product Delivery, Storage and Handling

- A. Comply with the pertinent provisions of the delivery schedule.
- B. Equipment and materials to be shipped F.O.B. shipping points, with freight prepaid to the jobsite. Fabricated parts when delivered to the site shall be stored off the ground and protected from weather and damage. Control and electrical devices shall be stored indoors.
- C. Ship fabricated assemblies in largest sections permitted by carrier regulations. Match-mark all sections for ease of field installation
- D. Handle so as to prevent damage to equipment during handling and transportation.

1.05 Job Conditions

All work must be accomplished within the constraints of the construction schedule as specified. All work shall be scheduled with the Owner and Engineer.

1.06 Submittals

- A. Approval Drawings: Submit one electronic set for approval of the following:
 - 1. Approval drawings showing dimensions, construction and installation details, materials used, and shipping and operating weights.
 - 2. Manufacturer's literature and catalog cuts of purchased items.
 - 3. Show evidence of being able to provide the quality of equipment and services described in this specification, the equipment supplier shall submit their ANAB-accredited ISO 9001 quality system certification. AIAO-BAR accredited systems are not a recognized equivalent and are therefore specifically prohibited. The quality procedures shall provide for a means of qualifying all sub-vendors and shall specify that the fabrication facility is a critical vendor and shall require inspection. The quality system shall be audited on-site by a third-party independent registrar at least annually. Certification shall remain in effect throughout the project start-up.
- B. Installation, Operation & Maintenance Manuals: Submit one copy in electronic format, this copy should include the following:
 - 1. Complete manufacturer's installation instructions with detailed installation drawings.
 - 2. Complete manufacturer's operational instructions.
 - 3. Complete manufacturer's maintenance instructions with complete catalog information, electric motor information, parts list, recommended spare parts list and instructions for periodic maintenance of the filtration unit.
This information shall be provided to the Contractor and Engineer at least two (2) weeks prior to the shipment of the equipment.

1.07 General Requirements

- A. The equipment shall consist of two (2) Horizontal Pressure Filters with associated equipment to comprise a complete system.
- B. The units shall be for treating raw water of the following approximate characteristics at a flow rate of 1,350 gpm:
(Raw water analysis to be inserted here)
- C. The treatment system shall be furnished by a single manufacturer who shall comply with the following:
 - 1. The single manufacturer supplying equipment to this specification shall furnish proof of a minimum of 20 installations and 10 years of manufacturing treatment systems as specified.
 - 2. In addition to normal start-up service, the systems detailed above shall be fully operational including the demonstration of a fully automated control sequence for the backwash of the system, based on reaching design terminal headloss in the filter.

PART 2 - MATERIALS

2.01 General

- A. All component parts and equipment utilized in the pre-engineered water treatment system, including the systems described in Section 1.03 shall be furnished as a complete integrated system by one manufacturer. This specification is for a MULTICELL Horizontal Pressure Filter System as manufactured by WesTech Engineering.

2.02 Design

Filter sizing shall be as follows:

Total flow rate (gpm): 1,350
 Number of tanks required: 2
 Number of cells per tank: 2 (common underdrain)
 Filter rate (gallons per square foot per minute): 3.9
 Tank diameter: 10'
 Tank over end length: 36'
 Tank design pressure (psig): 100
 Tank hydrostatic test pressure: 130% of design pressure
 Note: The effluent of all pressure vessels should never be allowed to drop below 10 feet H₂O pressure during operation of vessel. Failure to maintain the effluent pressure could result in de-watering the media inside the vessel.

2.03 System Construction

- A. Horizontal Pressure Filter Vessels
 - 1. The vessels shall be constructed in accordance with ASME code Section VIII Division 1 requirements with ASME code stamp required.
 - 2. The filters shall be equipped with necessary flanges and connections for the main piping system. Tank connections shall be located on the end of the filter tanks as shown on the drawings. A 14" x 18" manhole shall be provided for access to each of the filter cells and beneath the underdrain. For cell lengths longer than 25 ft, two manholes shall be provided in the top of each filter cell to simplify media installation. The filter tanks shall be supported on structural steel legs properly spaced and crossbraced on full-length angle skids.
 - 3. Each General Filter MULTICELL filter tank shall be provided with dividing partitions designed to resist any pressure differential, which may be encountered in the operation of the treatment plant. The partitions shall divide the area above the underdrain plate into two (2) completely separated equal cells.
- B. Filter Underdrain System
 - 1. Each filter shall be equipped with a curved plate underdrain system consisting of a 3/8 inch steel plate of proper radius extending over full length of the filter tank. It shall be perforated with openings to receive non-clogging General Filter Model 125 MSW ABS plastic distributors. To ensure complete compatibility of the design and ensure single source responsibility, the underdrain distributor shall be a product of the filter manufacturer. The use of an underdrain distributor that is not a product of the filter manufacturer is not allowed. The design of the underdrain distributor shall consist of a single horizontal slot with a minimum opening of 0.125 inch. Slot area of the distributor shall be greater than the final orifice area to assure uniform distribution. The quantity of distributors shall be such that the ratio of final orifices to filter area is approximately 0.003. The underdrain shall be so designed to reduce the water velocity, discharging the water horizontally without impeding its flow, thereby preventing channeling in the filter bed. Underdrain nozzles shall be NSF Standard 61 approved for use in drinking water, and shall be listed under the filter manufacturer's name. Plastic underdrain components without this approval shall not be allowed.
 - 2. The underdrain plate on which the support gravel rests shall be welded to the filter tank shell and head and shall be sufficiently strong to carry the filter media plus the maximum possible hydraulic pressure that can be applied.
- C. Supporting Beds
 - 1. Each filter cell shall be provided with a (10 inches) graded gravel supporting bed consisting of the following graded layers of gravel:

<u>Layer & Depth</u>	<u>Passing Screen</u>	<u>Retained on Screen</u>
Bottom 4"	3/4"	1/2"
Next 3"	1/2"	3/16"

Top 3"

3/16"

3/32"

The gravel shall be free from clay, loam, dirt, calcareous, or other foreign material and shall consist of round or angular particles being relatively free of flat or elongated particles. The gravel shall be shipped bagged and palletized.

D. Filter Media

An anthracite media filter bed shall be provided consisting of a 24 inch depth of anthracite having an effective size within the range of 0.6-0.8 millimeters and a uniformity coefficient not exceeding 1.5.

Media shall meet the requirements of AWWA B100, latest revision, including provisions for skimming. Media shall be shipped bagged and palletized.

E. Influent distribution and wash water collection

1. The method of introduction of raw water to the filters or the collection of wash water from the units shall be such that water is distributed to, or collected from, the entire filter bed in a uniform manner.

The distribution and collection system of the filter shall be arranged to accommodate backwashing at the maximum rate of 15 gallons per minute per square foot of filter surface. The design backwash rate listed is based on a temperature of 25 degrees Celsius. The actual backwash water rate must be adjusted 2% up or down for each degree Celsius difference above or below from design temperature; i.e. above 25° C increase by 2%, below 25° C decrease by 2%. The arrangement of the collection systems shall provide for the proper backwashing of the filter beds without loss of filtering material. The distance from the surface of the bed to the wash water collector (freeboard) shall be not less than 50% of the depth of the filter bed.

F. Piping And Valves

The filter piping shall be arranged to carry out the following operations:

1. Filtering
2. Backwashing

3. Filter to waste

The piping arrangement shown on the drawings requires only two valves (inlet valves and waste valve) for each filter cell and this simplified arrangement will be given preference to systems requiring additional valves.

Piping shall be as shown on the drawings. All piping 3" in diameter and larger shall be standard weight flanged steel construction. Flanges are to be standard weld-on flanges. No threads are to be cut on pipe 3" and larger.

The filter equipment supplier shall supply butterfly type filter function valves. All valve bodies shall be monoflange for mounting between ANSI 125/150 flanges. Valves shall be designed for watertight control at the maximum actual working pressure. Disc material shall be corrosion resistant. Shafts shall be one piece solid stainless steel with corrosion resistant bearings. Seat material and shaft seals shall be EPDM.

The following **manually** operated filter function valves shall be furnished by the filtration equipment manufacturer:

- 4 - size 10" influent valves

- 4 - size 14" backwash waste valves
- 2 - size 14" effluent valves
- 2 - size 10" filter to waste valves
- 2 - size 14" manual backwash rate set valves

Each filter function valve shall be furnished with a **manual operator**.
All necessary air vents and relief valves shall be furnished.

Manual valve operators shall be provided factory installed on the valve. Valves located 72 inches or higher above finished floor level shall include chain wheel operation. Chains shall hang down within 36 inches of the finished floor level.

G. Loss Of Head Gauges

The filter system shall be equipped with a General Filter #4879 gauge assembly to indicate loss of head. The assembly shall consist of two pressure gauges mounted on an 3 ¼" x 7 ½" stainless steel nameplate mounting bracket and installed across the influent and effluent header piping. Name plate assemblies larger than this are not allowed due their unnecessary bulk. A differential pressure switch shall be included as part of the assembly to automatically initiate backwash when terminal headloss is reached. Terminal headloss shall be 3.5 psig measured from the inlet header to the effluent header.

H. Backwash Rate of Flow Indicator

Filters shall be equipped with a General Filter #1639 backwash rate of flow indicator complete with stainless steel open-end orifice, straightening vanes, air expansion chamber, a bourdon-type indicator gauge with phosphor bronze tube, brass socket, 4 1/2 inches aluminum alloy flangeless case, white dial with black numerals and graduations, plastic lens, and red stationary pointer hand set to indicate the correct flow rate during backwash of the filters, and gauge shut-off valve.

H. Sampling Cocks

Sampling cocks shall be provided so that representative water samples may be secured at the following points:

Raw Water

Filter Effluent (each filter)

Plant Effluent

2.04 **Manual** Backwash Cycle Control

Manual backwash of (4) filter cells in sequence.

A. **Manual** Backwash Control:

The backwash cycle shall be **manual**.

2.06 Finish

- A. The interior and exterior of the filter tanks shall be thoroughly cleaned of loose mill scale and grease and sandblasted to SSPC-SP10/NACE 2 near white blast in preparation for the coating systems.
- B. The interior filter coating shall be an NSF-600 coating system applied prior to shipment.
 - a. One coat of Tnemec Series 21-1255 (beige) primer to 5 – 7 mils dry film thickness.
 - b. One stripe coat of Tnemec Series 21-WH16 (off-white) primer applied with brush to all weld and hard to reach areas.
 - c. One finish coat of Tnemec Series 21-WH16 (Off-White) to 5 – 7 mils dry film thickness.
- C. The exterior of the filter tank shall receive the following coating system prior to shipment:
 - a. One factory coat of Tnemec Series 21-1255 (beige) primer to 5 – 7 mils dry film thickness
 - b. One stripe coat of Tnemec Series 21-WH16 primer applied with brush to all weld and hard to reach areas.
 - c. Additional coatings shall be furnished and field applied by the installing contractor.
- D. The contractor shall be responsible for touching up the coating system as needed.

PART 3 - EXECUTION

3.01 Installation Inspection, Start-Up and Operator Training:

- A. The contractor shall furnish the services of a manufacturer's factory service person for final inspection and start-up of all electrical and mechanical equipment furnished by the manufacturer and to instruct owner and contractor's personnel in proper operation and maintenance procedures.
- B. The Manufacturer after the equipment has been properly installed shall calibrate the equipment with the Owner's operator present.
- C. A minimum of three trips for a total of eight eight-hour work days shall be required.

- D. Installation inspection, start-up and operator instruction shall be coordinated with the Installing Contractor. All equipment must be ready for Supplier's Field Technician when called to the project location.
- E. Effluent quality laboratory analysis shall be provided by the Owner.

3.02 Warranty

- A. A warranty shall be provided covering all materials and workmanship for twelve months from the initial startup or eighteen months from delivery, whichever occurs first.

END OF SECTION 46 61 13

(NO TEXT FOR THIS PAGE)

SECTION 46 61 13.01 – VERTICAL PRESSURE FILTER

PART 1 – GENERAL

1.01 Quality Assurance

This specification covers the furnishing of WesTech Engineering water treatment equipment as Base Bid. The equipment and material specified is deemed most suitable for the proposed water treatment system. The contractor shall prepare his bid on the basis of the materials and equipment listed herein.

The Base Bid Equipment shall be: General Filter Vertical Pressure Filter – Model FPV12W Vertical Pressure Filter as manufactured by WesTech Engineering.

1.02 Prequalification of Alternate Equipment

The contractor may submit other manufacturer's equipment for consideration as an alternative to the equipment specified as the Base Bid. An addendum will be issued at least five days before the bid date naming alternate suppliers that conform to the specifications and are approved to bid equipment for the project. To qualify alternate equipment, the contractor shall provide the following information to the Engineer at least 15 days prior to the bid date:

- A. Drawings, specifications, and product literature with adequate detail to determine that what is proposed will meet the requirements of the plans and specifications. This design pre-submittal shall be complete and shall include as a minimum, the following:
 - 1. Detailed Layout Drawings.
 - 2. Detailed component specifications and catalog cut sheets.
 - 3. Process P&ID Drawing.
 - 4. Detailed list of variations required from original design, referencing appropriate sections of the specifications and locations on the drawings.
 - 5. History of the process offered, including pilot data and experience.
 - 6. Installation list including actual scale-up data from pilot testing to full scale plant operation, also including plant contact names and telephone numbers.
 - 7. All other data as required in Section 1.01 - Quality Assurance.
 - 8. A detailed System Performance Guarantee.
- B. A list of 20 installations of similar type and size with plant addresses and telephone numbers. The engineer and owner may contact these installation sites to determine experience. The alternate equipment supplier shall also provide a list of total Vertical Pressure Filtration plants.
- C. Evidence of manufacturing capability including a description of facilities, the number and professional qualifications of personnel, and quality control practices. The alternate equipment supplier shall identify major outside fabricators for the purpose of determining experience.
- D. Show evidence of being able to provide the quality of equipment and services described in this specification, the equipment supplier shall submit their ANAB-accredited ISO 9001 quality system certification. AIAO-BAR accredited systems are not a recognized equivalent and are therefore specifically prohibited. The quality procedures shall

- provide for a means of qualifying all sub-vendors and shall specify that the fabrication facility is a critical vendor and shall require inspection. The quality system shall be audited on-site by a third-party independent registrar at least annually. Certification shall remain in effect throughout the project start-up.
- E. Evidence of technical capability to design and check out the complete alternate system, including modifications which will be required in structures, foundations, and equipment provided by others.
 - F. Evidence of financial responsibility adequate to complete the project and assure viability of equipment warranty.
 - G. A complete listing of changes which will be required in the contract plans and specifications to accommodate the alternate equipment.

Alternate bidders shall guarantee, in writing, signed by an officer of the company that the equipment offered will provide comparable or superior features, performance quality, and materials of construction as the equipment specified. Prior approval of the alternate equipment shall not constitute final approval of specific equipment, but rather constitute only approval of the respective equipment manufacturers to provide price quotations based on equipment meeting the specifications. Alternate equipment manufacturers shall modify their standard products as necessary to meet all provisions of the specifications without exception.

A photocopy of the alternate equipment manufacturer's quotation must be attached to the bid documents, to assure that the alternate equipment bid is in accordance with the equipment which has been prequalified.

The cost of any changes incidental to installation of the alternate equipment such as electrical wiring, relocation of piping, engineering supervision, as-built drawings, etc., shall be borne by the contractor with no additional expense to the Owner.

If after installation the alternate equipment does not perform in accordance with the specifications or other deficiencies are noted, the owner will require the modification or replacement of such equipment to meet the specifications at no additional expense.

1.03 Work Included

- A. The Contractor shall provide all labor, materials, equipment and incidentals as shown, specified and required to furnish, install and test (if applicable) the filtration equipment complete with piping, internals and appurtenances.
- B. In order to assure the highest quality control, the equipment supplier and manufacturer shall be one in the same.

1.04 Product Delivery, Storage and Handling

- A. Comply with the pertinent provisions of the delivery schedule.
- B. Equipment and materials to be shipped F.O.B. shipping points, with freight prepaid to the jobsite. Fabricated parts when delivered to the site shall be stored off the ground and protected from weather and damage. Control and electrical devices shall be stored indoors.
- C. Ship fabricated assemblies in largest sections permitted by carrier regulations. Match-mark all sections for ease of field installation

- D. Handle to prevent damage to equipment during handling and transportation.

1.05 Job Conditions

All work must be accomplished within the constraints of the construction schedule as specified.
All work shall be scheduled with the Owner and Engineer.

1.06 Submittals

- A. Approval Drawings: Submit one electronic copy for approval of the following:
 - 1. Approval drawings showing dimensions, construction and installation details, materials used, and shipping and operating weights.
 - 2. Manufacturer's literature and catalog cuts of purchased items.
 - 3. Show evidence of being able to provide the quality of equipment and services described in this specification, the equipment supplier shall submit their ANAB-accredited ISO 9001 quality system certification. AIAO-BAR accredited systems are not a recognized equivalent and are therefore specifically prohibited. The quality procedures shall provide for a means of qualifying all sub-vendors and shall specify that the fabrication facility is a critical vendor and shall require inspection. The quality system shall be audited on-site by a third-party independent registrar at least annually. Certification shall remain in effect throughout the project start-up.
- B. Installation, Operation & Maintenance Manuals: Submit three copies in electronic format, each including the following:
 - 1. Complete manufacturer's installation instructions with detailed installation drawings.
 - 2. Complete manufacturer's operational instructions.
 - 3. Complete manufacturer's maintenance instructions with complete catalog information, electric motor information, parts list, recommended spare parts list and instructions for periodic maintenance of the filtration unit.This information shall be provided to the Contractor and Engineer at least two weeks prior to the shipment of the equipment.

1.07 General Requirements

- A. The equipment shall consist of one (1) Model FPV12W Vertical Pressure Filter with associated equipment to comprise a complete system.
- B. The unit shall be for treating raw water of the following approximate characteristics at a flow rate of 235 gpm:
(Raw water analysis to be inserted here)

PART 2 - PRODUCTS

2.01 General

- A. All component parts and equipment utilized in the pre-engineered water treatment system, including the systems described in Section 1.03 shall be furnished as a complete integrated system by one manufacturer. This specification is for a Vertical Pressure Filter System as manufactured by WesTech Engineering.

2.02 Design

Filter sizing shall be as follows:

Total flow rate (gpm):235

Number of tanks required:1

Filter rate (gallons per square foot per minute):2.99

Tank diameter:10'

Tank side shell height:5'

Tank design pressure (psig):100

Tank hydrostatic test pressure: 130 percent of design pressure

Note: The effluent of all pressure vessels should never be allowed to drop below 10 feet H₂O pressure during operation of vessel. Failure to maintain the effluent pressure could result in de-watering the media inside the vessel.

2.03 System Construction

A. Vertical Pressure Filter Vessels

1. The vessel shall be constructed in accordance with ASME code Section VIII Division 1 requirements with ASME code stamp required.
2. Each tank shall be equipped with the necessary flanges and connections for the main piping system. Two 14 inch x 18 inch manways shall be provided for each vessel. One manway shall be located in the top tank head and one manway shall be located in the tank side shell. Each unit is to be supported on four structural legs welded to the side shell. Each leg is to be provided with a suitable base plate.

B. Filter Underdrain System

1. Each filter bottom shall be equipped with an underdrain system consisting of a rigidly supported flat plate extending over the entire bottom of the filter area. It shall be perforated with openings to receive non-clogging General Filter Model 125 MSW ABS plastic distributors. The design of the underdrain distributor shall consist of a single horizontal slot with a minimum opening of 0.125 inch. Slot area of the distributor shall be greater than the final orifice area to assure uniform distribution. The quantity of distributors shall be such that the ratio of final orifices to filter area is approximately 0.003. The underdrain shall be so designed to reduce the water velocity, discharging the water horizontally without impeding its flow, thereby preventing channeling in the filter bed. Underdrain nozzles shall be NSF Standard 61 approved for use in drinking water. Plastic underdrain components without this approval shall not be allowed.

C. Supporting Beds

1. Each filter shall be provided with a (14 inch) supporting bed consisting of the following graded layers of gravel.

Layer & Depth	Passing Screen	Retained on Screen
Bottom 4"	3/4"	1 1/2"
Next 4"	1/2"	3/4"
Next 3"	3/16"	3/8"

Top 3"

1/16"

1/8"

The gravel shall be free from clay, loam, dirt, calcareous, or other foreign material, and shall consist of round or angular particles being relatively free of flat or elongated particles. The gravel shall be shipped bagged and palletized.

D. Filter Media

An anthracite media filter bed shall be provided consisting of a 24 inch depth of anthracite having an effective size within the range of 0.6-0.8 millimeters and a uniformity coefficient not exceeding 1.5.

Media shall meet the requirements of AWWA B100, latest revision, including provisions for skimming. Media shall be shipped bagged and palletized.

E. Influent Distribution And Wash Water Collection

1. The method of introduction of raw water to the filter or the collection of wash water from the unit shall be such that water is distributed to, or collected from, the entire filter bed in a uniform manner.

The distribution and collection system of the filter shall be arranged to accommodate backwashing at the maximum rate of 15 gallons per minute per square foot of filter surface. The design backwash rate listed is based on a temperature of 25 degrees Celsius. The actual backwash water rate must be adjusted 2% up or down for each degree Celsius difference above or below from design temperature, i.e. above 25° C increase by 2%, below 25° C decrease by 2%.

The arrangement of the collection systems shall provide for the proper backwashing of the filter beds without loss of filtering material. The distance from the surface of the bed to the wash water collector (freeboard) shall be not less than 50 percent of the depth of the filter bed.

E. Valves

The filter equipment supplier shall supply butterfly type filter function valves. All valve bodies shall be monoflange for mounting between ANSI 125/150 flanges. Valves shall be designed for watertight control at the maximum actual working pressure. Disc material shall be corrosion resistant. Shafts shall be one piece solid stainless steel with corrosion resistant bearings. Seat material and shaft seals shall be EPDM.

The following manually operated filter function valves shall be furnished by the filtration equipment manufacturer:

- 1 - size 6" influent valve
- 1 - size 6" backwash waste valve
- 1 - size 6" effluent valve
- 1 - size 3" drain valve

Manual valve actuators shall be provided factory installed on the valve. Lever actuators shall be provided for "on-off" valves, size 3 inches. Valves 6 inches shall include handwheel actuators. Valves located 72 inches or higher above finished floor level shall include chainwheel actuators. Chains shall hang down within 36 inches of the finished floor level.

F. Loss of Head Gauges

The filter system shall be equipped with a General Filter #4879 gauge assembly to indicate loss of head. The assembly shall consist of two pressure gauges mounted on a cast aluminum nameplate mounting bracket and installed across the influent and effluent header piping.

G. Sampling Cocks

Sampling cocks shall be provided so that representative water samples may be secured at the following points:

Three sample taps along the side shell

2.04 Finish

- A. The interior and exterior of the filter tank shall be thoroughly cleaned of loose mill scale and grease and sandblasted to SSPC-SP10/NACE 2 near white blast in preparation for the coating systems.
- B. The interior filter coating shall be an NSF-600 coating system applied above the underdrain plate prior to shipment.
 - a. One coat of Tnemec Series 21-1255 (beige) primer to 5 – 7 mils dry film thickness.
 - b. One stripe coat of Tnemec Series 21-WH16 (off-white) primer applied with brush to all weld and hard to reach areas.
 - c. One finish coat of Tnemec Series 21-WH16 (Off-White) to 5 – 7 mils dry film thickness.
- C. The exterior of the filter tank shall receive the following coating system prior to shipment:
 - a. One factory coat of Tnemec Series 21-1255 (beige) primer to 5 – 7 mils dry film thickness
 - b. One stripe coat of Tnemec Series 21-WH16 primer applied with brush to all weld and hard to reach areas.
 - c. Additional coatings shall be furnished and field applied by the installing contractor.
- D. The contractor shall be responsible for touching up the coating system as needed.

PART 3 – EXECUTION

3.01 Installation Inspection, Start-Up and Operator Training

- A. The contractor shall furnish the services of a manufacturer's factory service person for final inspection and start-up of all electrical and mechanical equipment furnished by the manufacturer and to instruct owner and contractor's personnel in proper operation and maintenance procedures.
- B. The Manufacturer after the equipment has been properly installed shall calibrate the equipment with the Owner's operator present.
- C. A minimum of 3 trips for a total of 6 eight hour work days shall be required.
- D. Installation inspection, start-up and operator instruction shall be coordinated with the Installing Contractor. All equipment must be ready for Supplier's Field Technician when called to the project location.
- E. Effluent quality laboratory analysis shall be provided by the Owner.

3.02 Warranty

- A. A warranty shall be provided covering all materials and workmanship for twelve months from the initial startup or eighteen months from delivery, whichever occurs first.

END OF SECTION

Attachment No. 2
Updated Sheets for Division I –
North WTP

PRINT DATE: 3/20/25
PLOT SCALE: 1:186.91
EDIT DATE: 11/18/24 - 12:47 PM
DRAWING FILE: P:\23-400-215-1 UNION CITY DRINKING WATER IMPROVEMENTS\5 ACAD\DIV III PLAN SHEETS\234002151 C500 DETAILS.DWG
DRAWN BY: WWIEDENBENNER

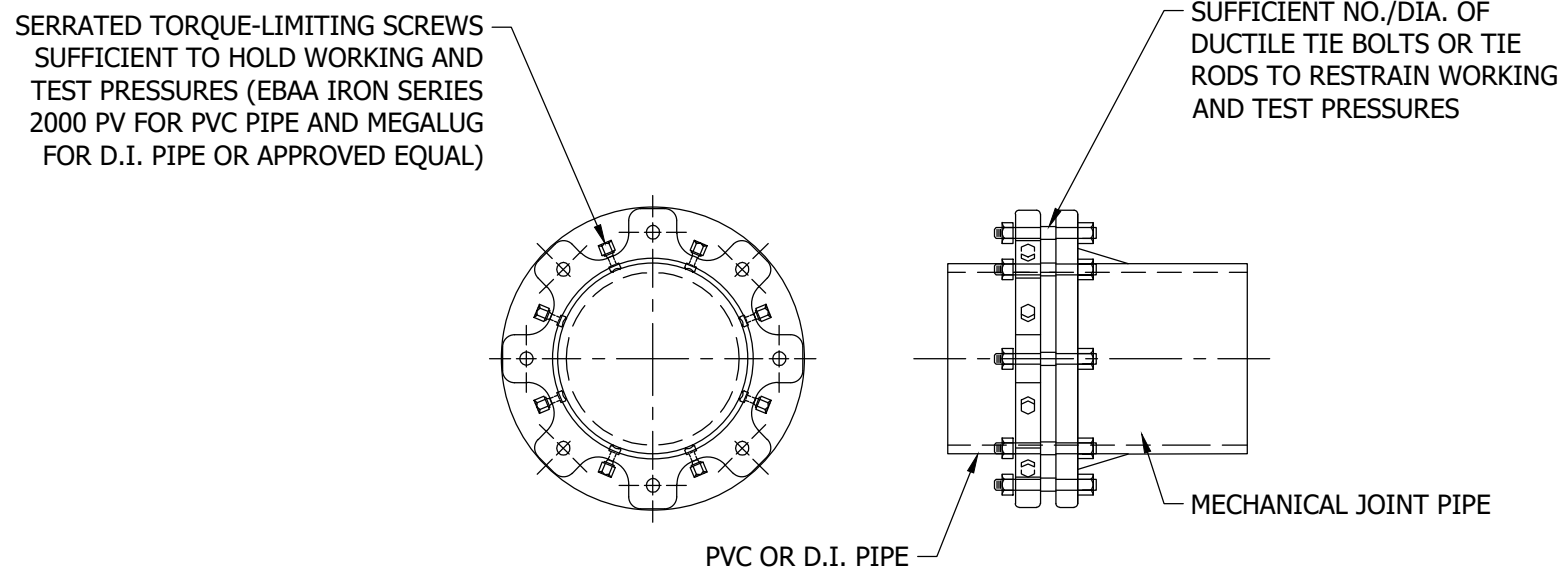

RESTRAINED JOINTS ON MECHANICAL JOINT PIPE AND FITTINGS

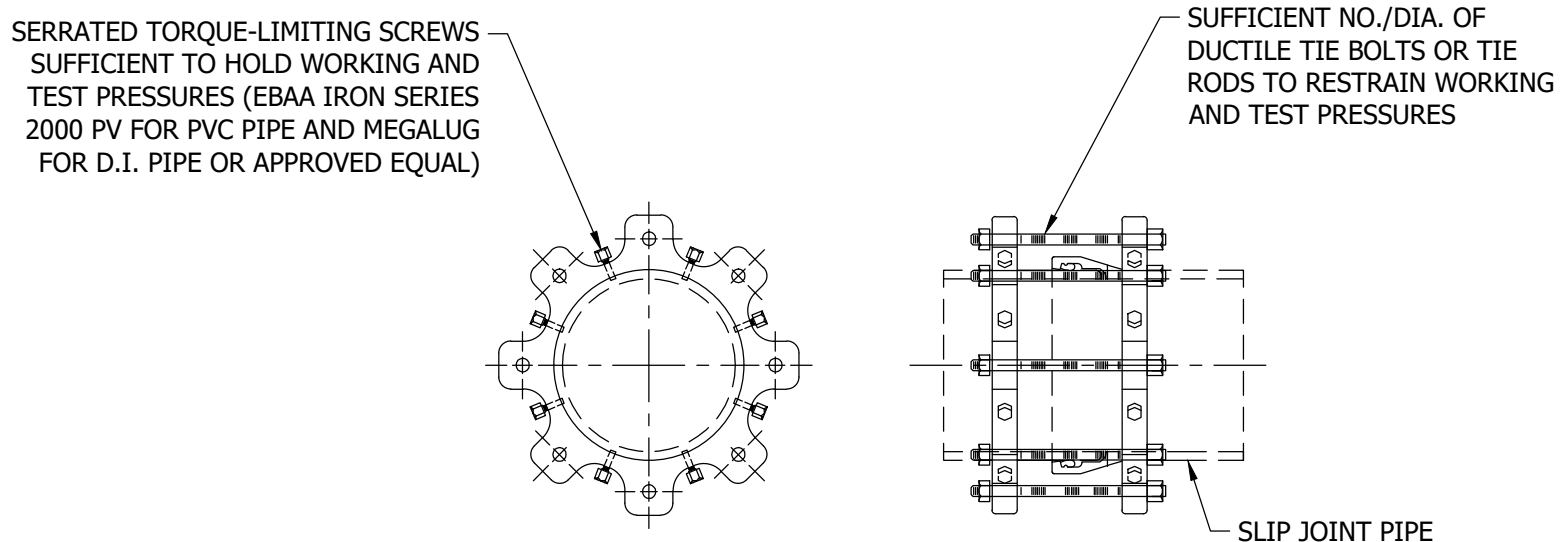

RESTRAINED JOINTS ON SLIP JOINT PIPE (USING GRIPPING TYPE RETAINERS)

RESTRAINED LENGTHS FOR 6" DIA. PIPE								
DEPTH OF PIPE	5'	5'	5'	5'	10'	10'	10'	10'
BEND ANGLE	11.25°	22.5°	45°	90°	11.25°	22.5°	45°	90°
RESTRAINED LENGTH	2'	4'	7'	17'	2'	3'	5'	11'

RESTRAINED LENGTHS FOR 20" DIA. PIPE								
DEPTH OF PIPE	5'	5'	5'	5'	10'	10'	10'	10'
BEND ANGLE	11.25°	22.5°	45°	90°	11.25°	22.5°	45°	90°
RESTRAINED LENGTH	6'	11'	23'	55'	4'	7'	15'	36'

REDUCERS AND DEAD ENDS			
SIZE OF PIPE	6"	6"x20"	12"x20"
FITTING TYPE	DEAD END	REDUCER	REDUCER
RESTRAINED LENGTH	43'	102'	64'

7 WATER MAIN PIPE JOINT RESTRAINT DETAIL
NOT TO SCALE

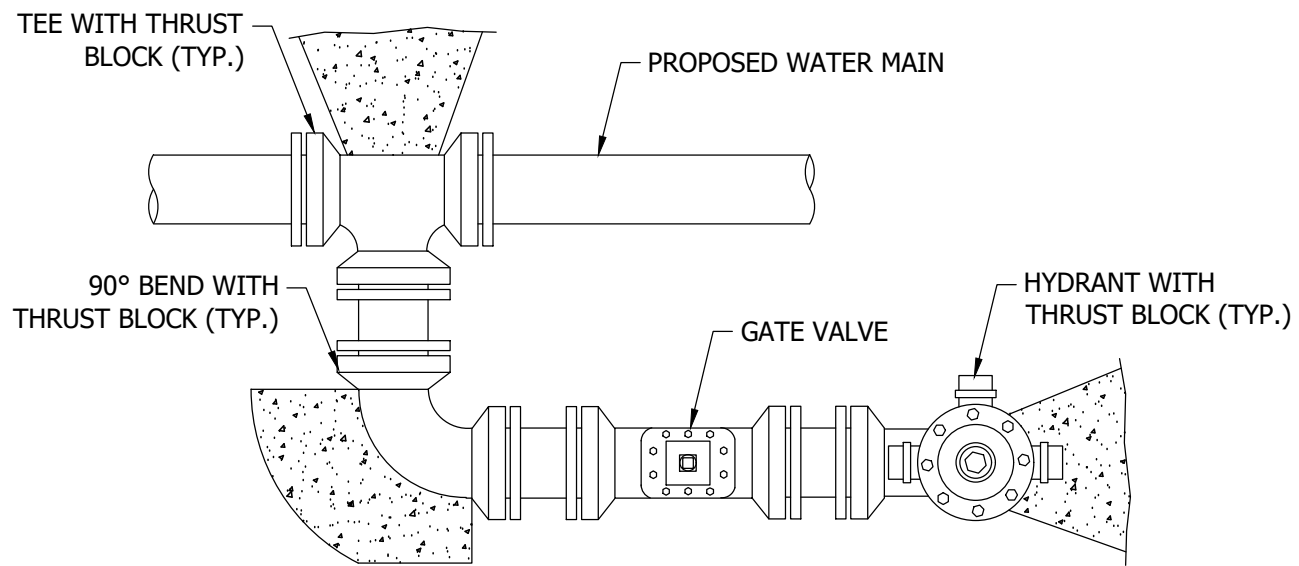

10 ALTERNATE HYDRANT ASSEMBLY FOR LIMITED DISTANCE TO R/W
NOT TO SCALE

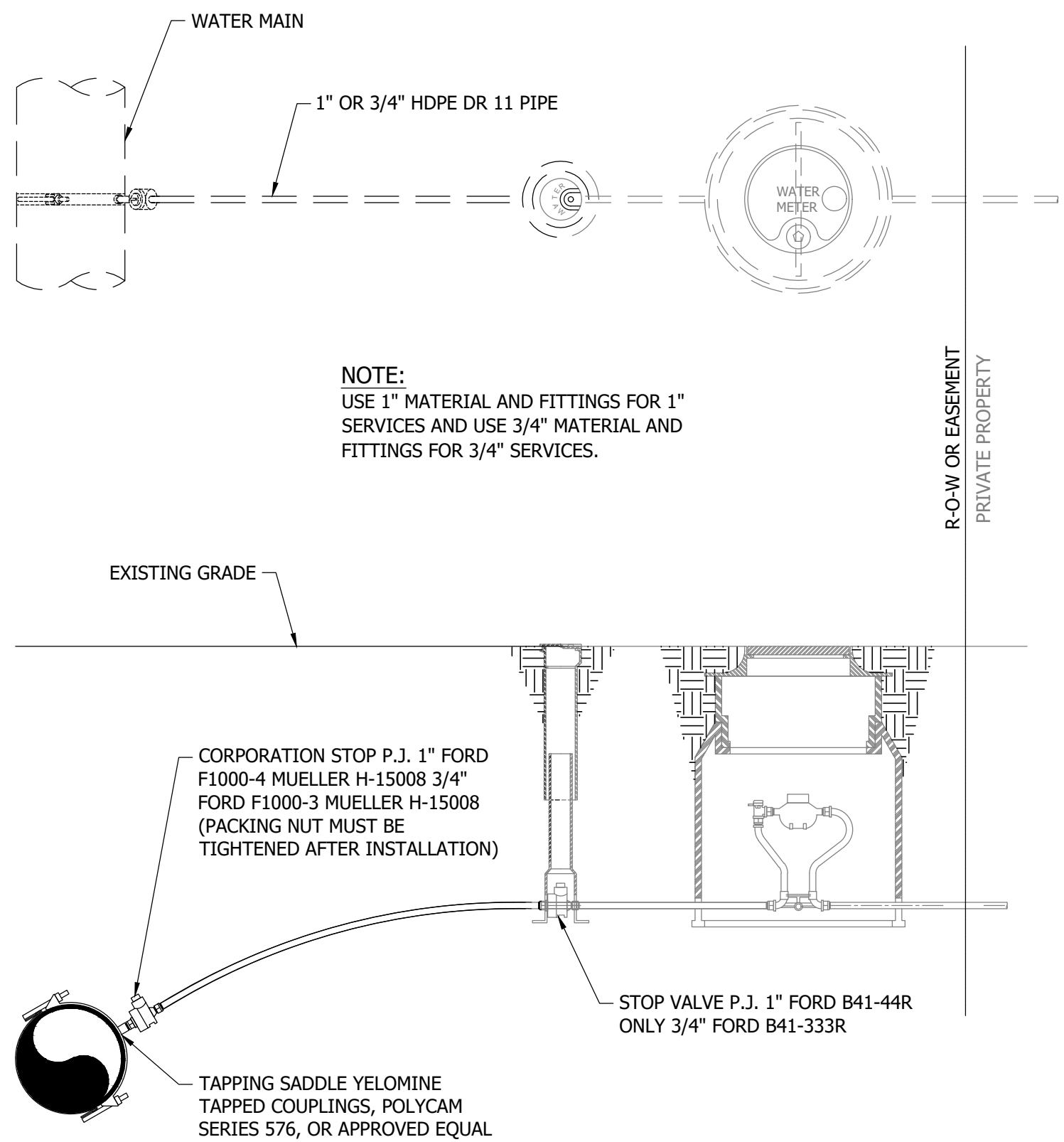

8 WATER METER SERVICE CONNECTION - 3/4"OR 1"
NOT TO SCALE

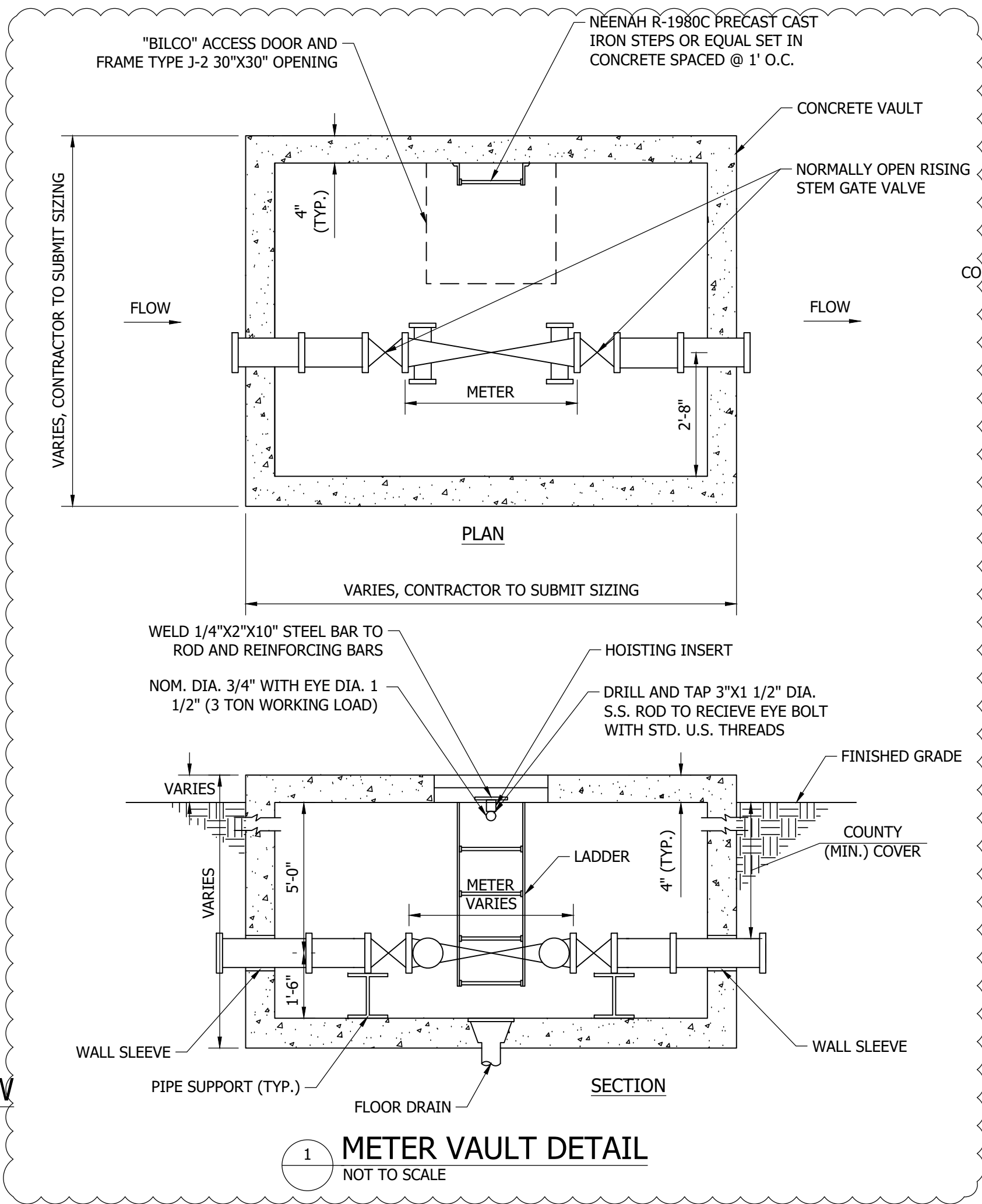

11 REPAIR AND SUPPORT DETAILS OF EXPOSED UTILITIES
NOT TO SCALE

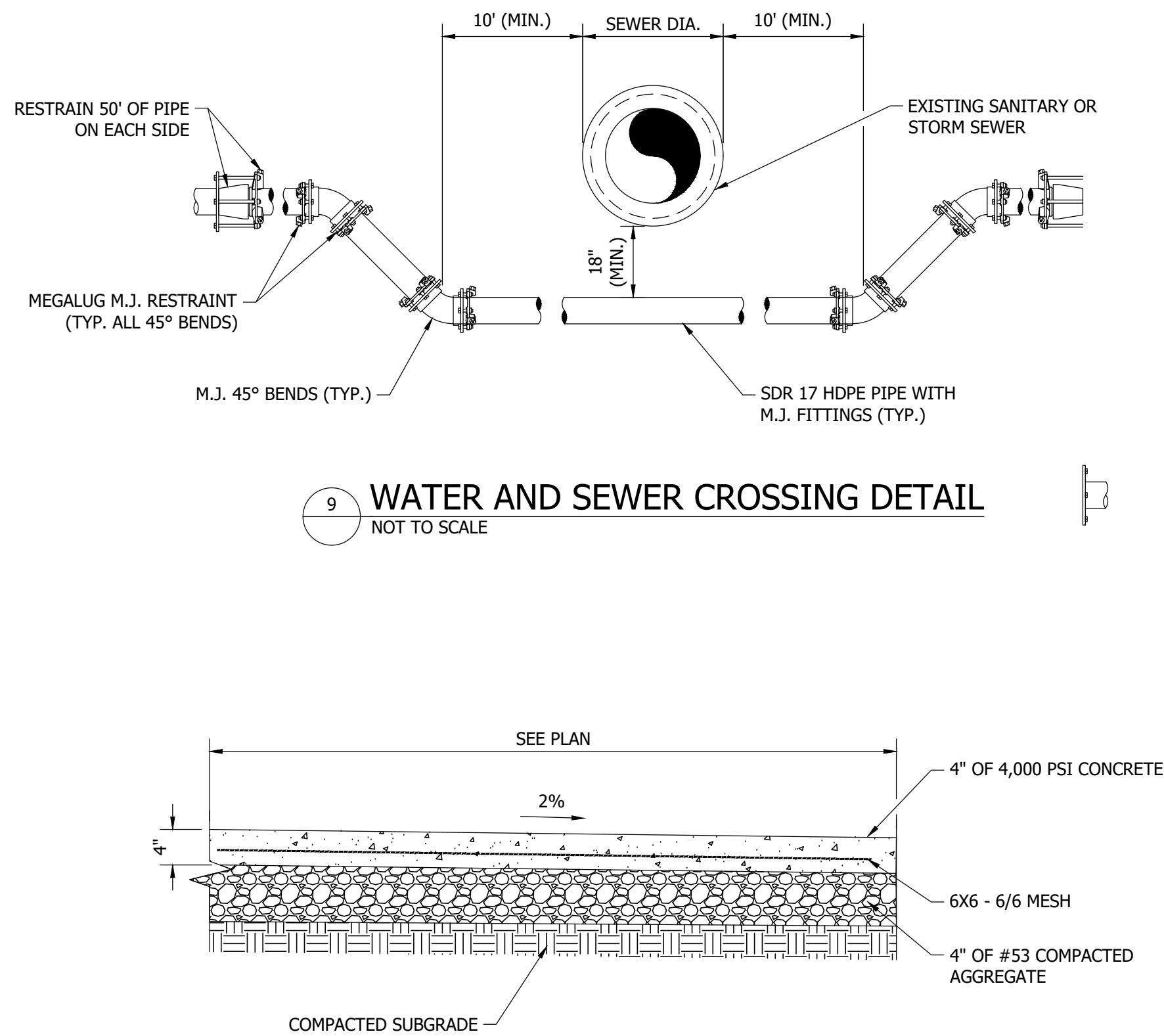

9 WATER AND SEWER CROSSING DETAIL
NOT TO SCALE

12 NON-STATE ROAD REPLACEMENT SIDEWALK/DRIVE WAY SECTION
NOT TO SCALE

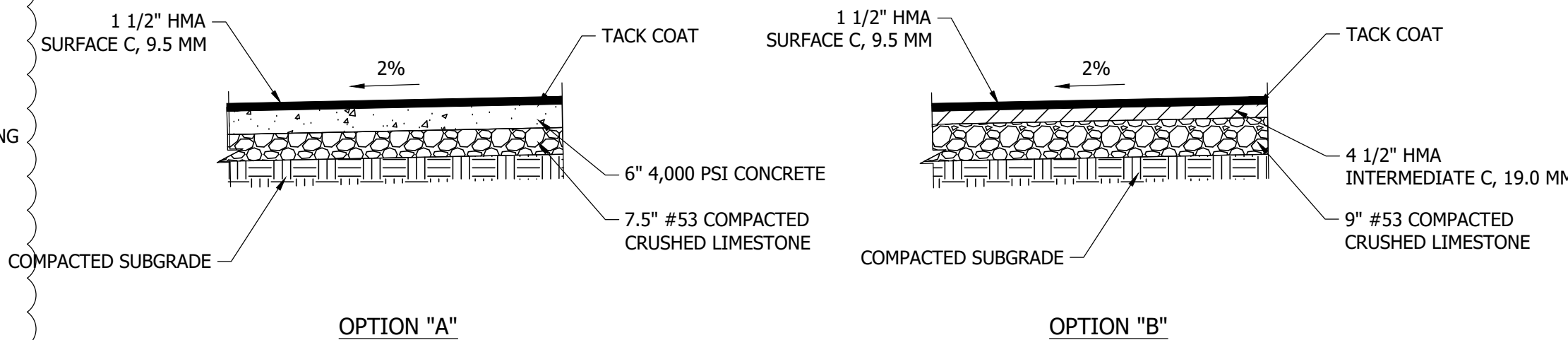

13 NON-STATE ROAD REPLACEMENT PAVING DETAIL
NOT TO SCALE

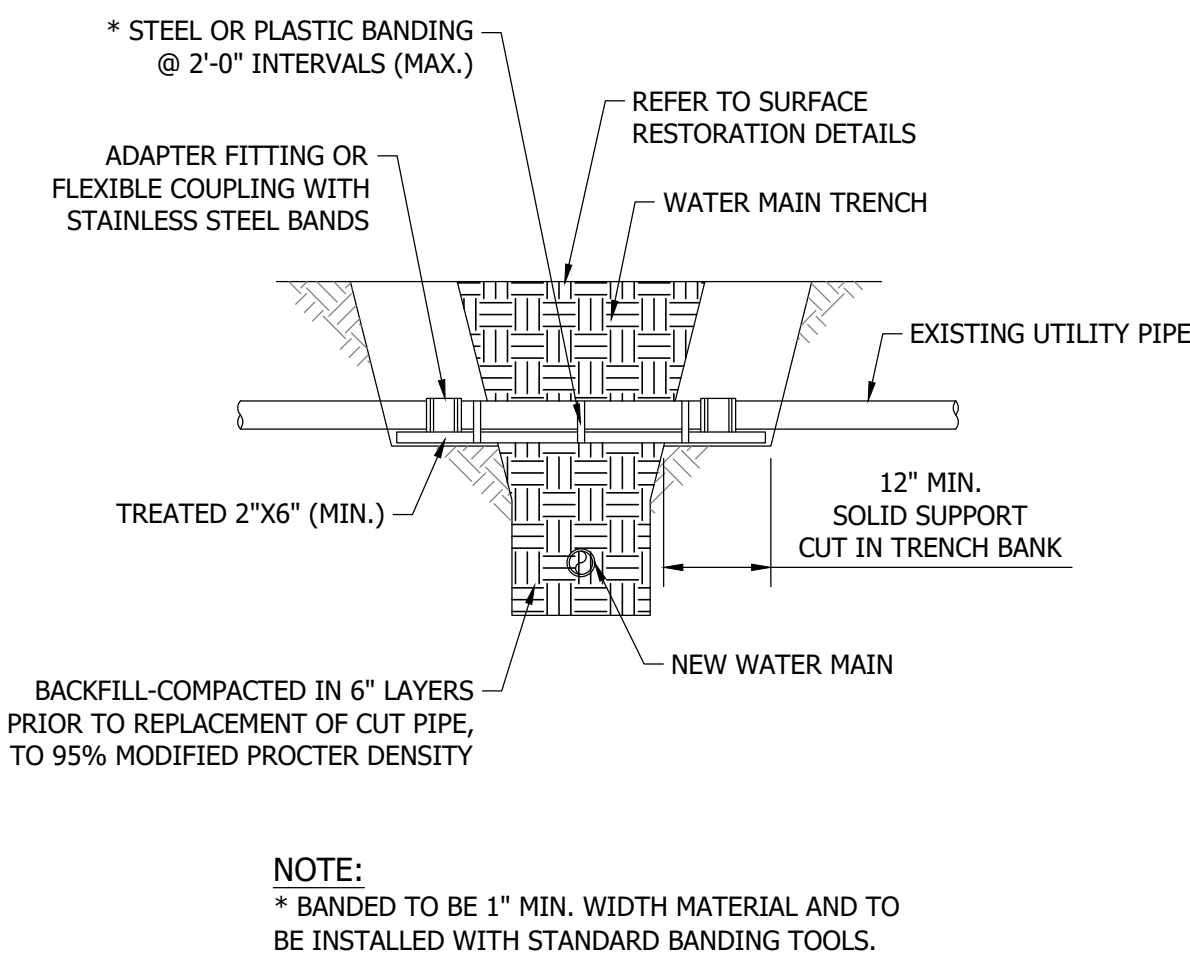

RQAW

DCCM

CONSTRUCTION SET

UNION CITY DRINKING WATER IMPROVEMENTS DIV. I (NORTH WTP)

#	Revision	Date
2	Addendum 2	3/26/2025

Project #: 23-400-215-1

Designed By: RLH/MDL

Drawn By: RLH/MDL

Checked By: WMW

Date: 12/19/2024

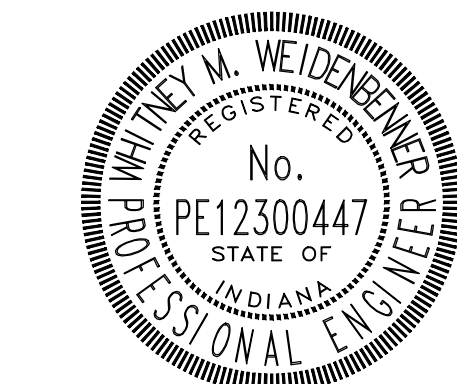

Whitney Weidenbenner

CONSTRUCTION DETAILS

C601

Attachment No. 3
Updated Sheets for Division II –
South WTP

PRINT DATE: 3/26/25
PLOT SCALE: 1:186.91
EDIT DATE: 3/26/25 - 1:32 PM
DRAWING FILE: P:\23-400-215-1 UNION CITY DRINKING WATER IMPROVEMENTS\ACAD\DIV II PLAN SHEETS\234002151 - FOUNDATION AND FF PROCESS PLAN AND PIPING.DWG
EDITED BY: WVEDENBERGER

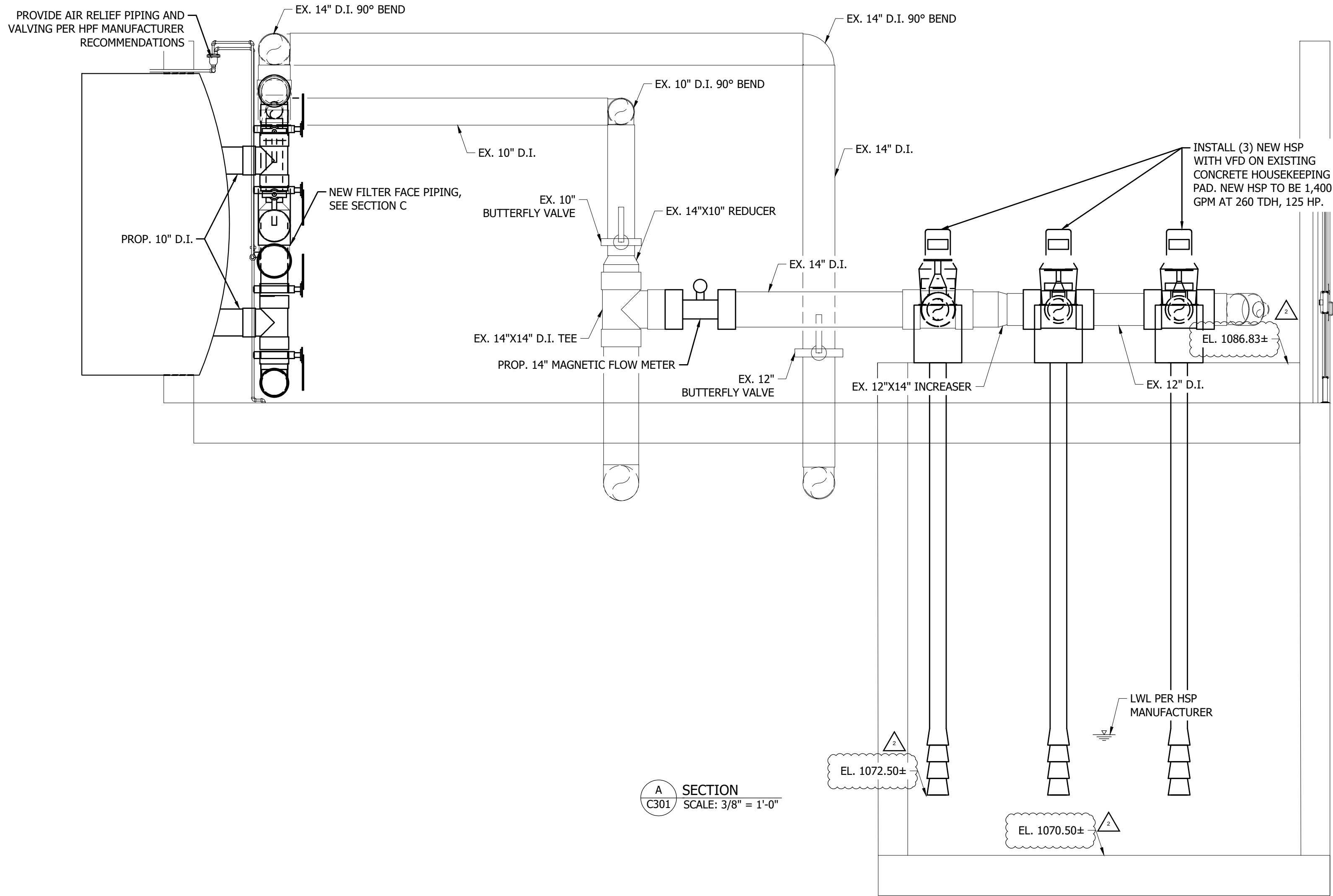

A SECTION
C301 SCALE: 3/8" = 1'-0"

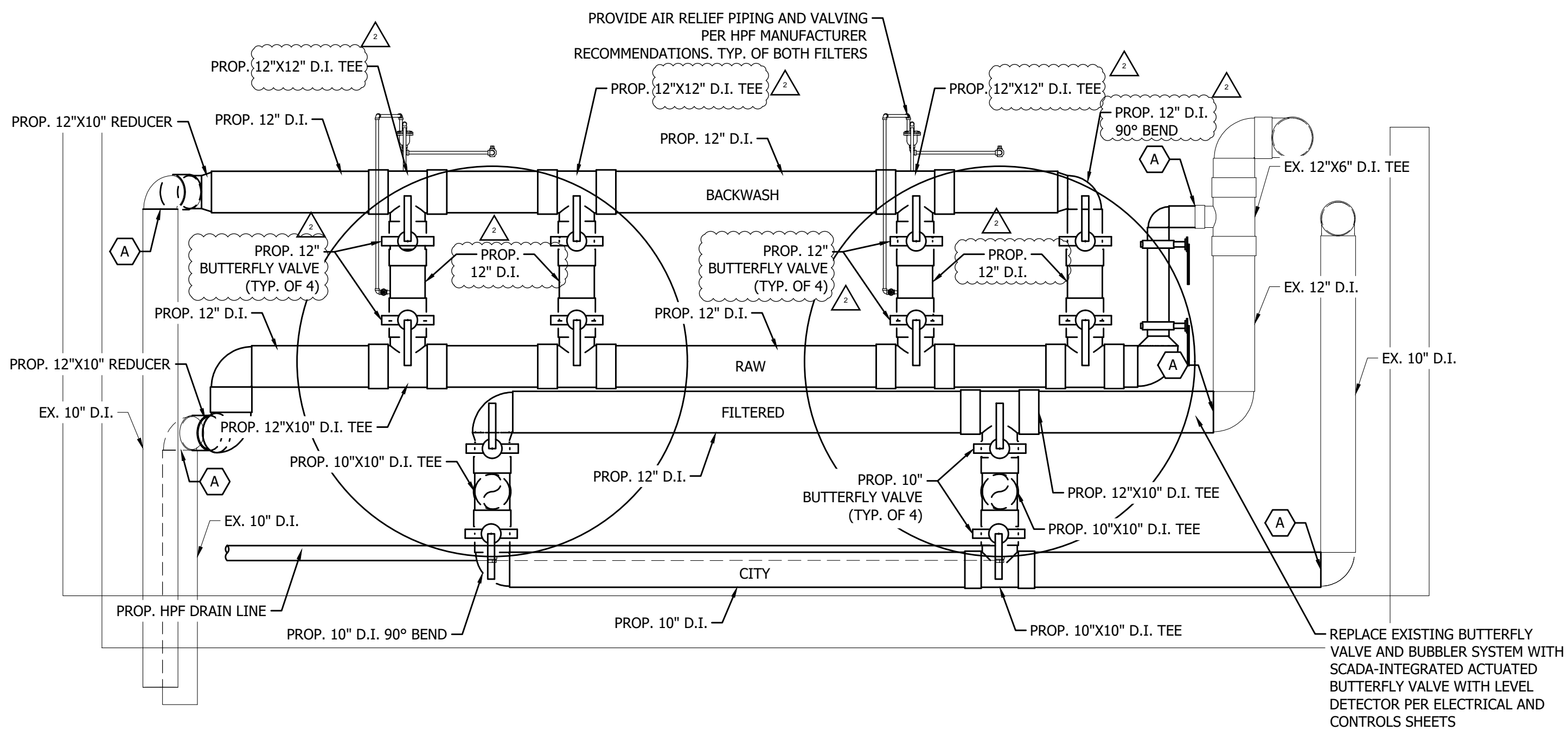

C SECTION
C301 SCALE: 3/8" = 1'-0"

KEY NOTES

(A) CONNECT TO EXISTING

PLAN NOTES

- ALL PIPING TO BE FLANGED DUCTILE IRON.
- ALL VALVING WILL HAVE HAND WHEEL OPERATION (WITH CHAINS WHERE NECESSARY) SIMILAR TO CURRENT EQUIPMENT SETUP.

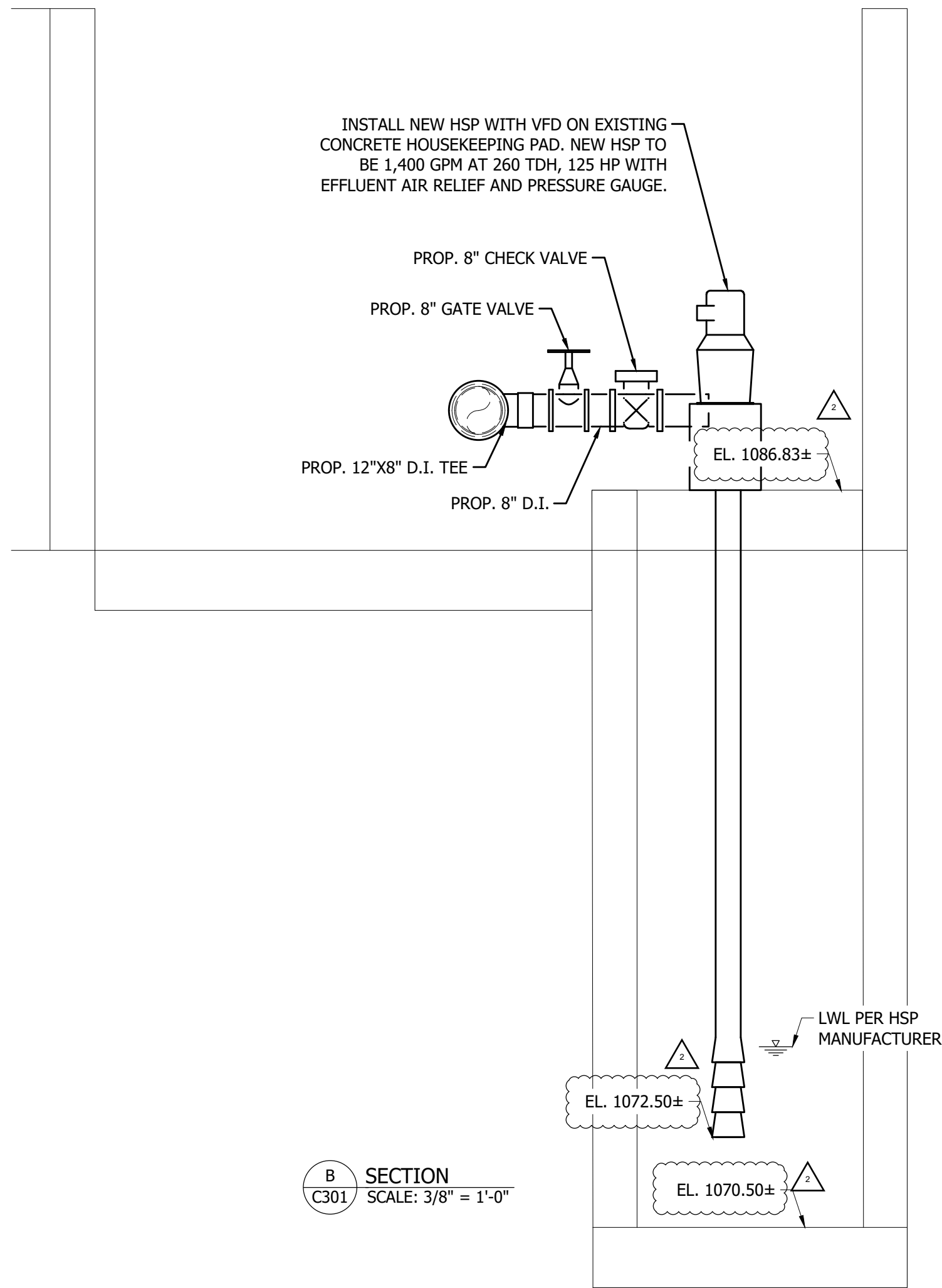

B SECTION
C301 SCALE: 3/8" = 1'-0"

RQAW

DCCM

CONSTRUCTION SET

UNION CITY DRINKING WATER IMPROVEMENTS

DIV. II (SOUTH WTP)

UNION CITY, IN 47390

#	Revision	Date
1	Addendum 2	03/25/2025

Project #: 23-400-215-1

Designed By: WMW

Drawn By: RLH

Checked By: WMW

Date: 01/30/2025

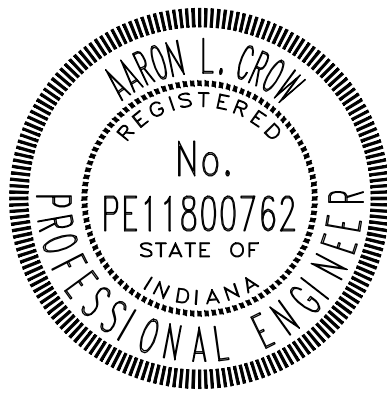

Aaron Crow

PROCESS PLAN & PIPING
SECTION VIEWS - SOUTH
PLANT

C301

PRINT DATE: 3/20/25
PLOT SCALE: 1:186.91
EDIT DATE: 11/18/24 - 12:47 PM
DRAWING FILE: P:\23-400-215-1 UNION CITY DRINKING WATER IMPROVEMENTS\5 ACAD\DIV III PLAN SHEETS\234002151 C500 DETAILS.DWG
DRAWN BY: WWIEDENBENNER

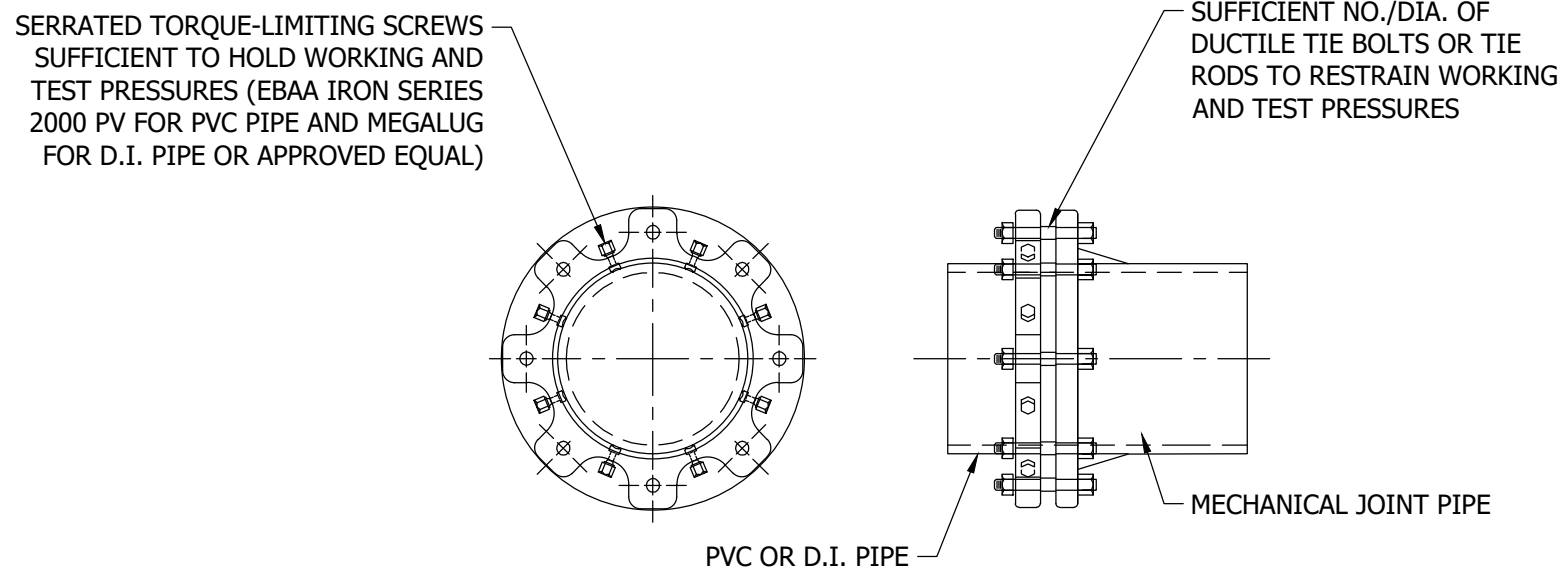

RESTRAINED JOINTS ON MECHANICAL JOINT PIPE AND FITTINGS

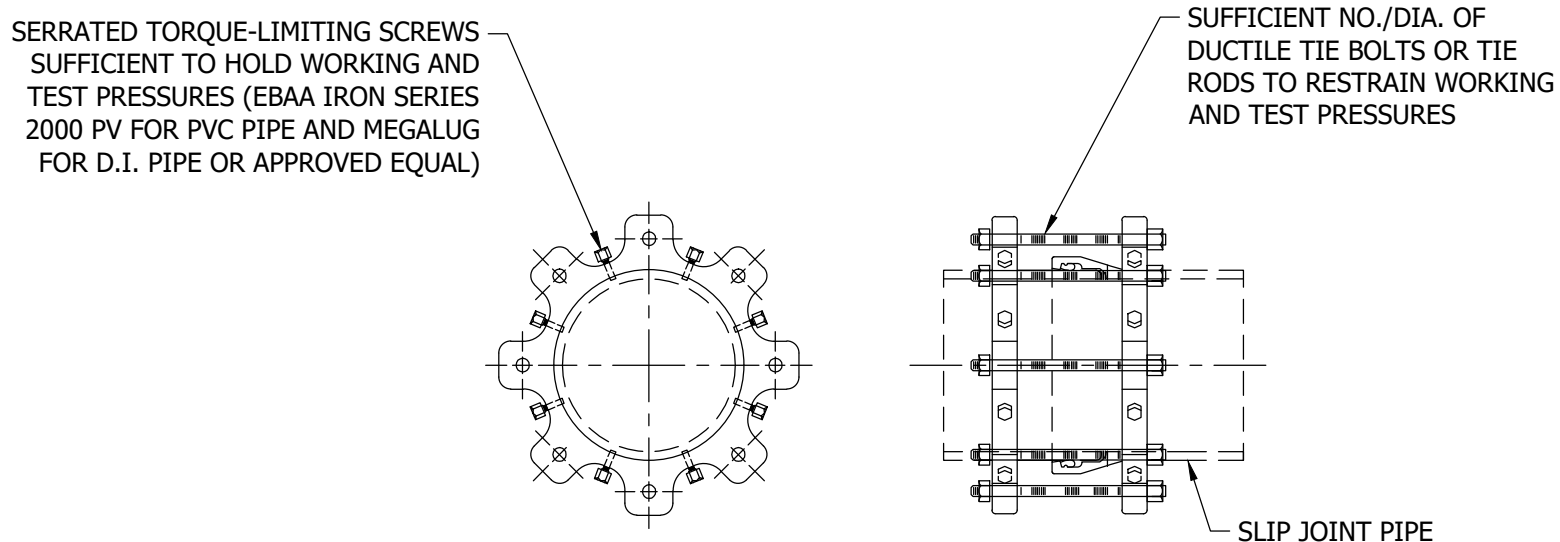

RESTRAINED JOINTS ON SLIP JOINT PIPE (USING GRIPPING TYPE RETAINERS)

RESTRAINED LENGTHS FOR 6" DIA. PIPE

DEPTH OF PIPE	5'	5'	5'	5'	10'	10'	10'	10'
BEND ANGLE	11.25°	22.5°	45°	90°	11.25°	22.5°	45°	90°
RESTRAINED LENGTH	2'	4'	7'	17'	2'	3'	5'	11'

RESTRAINED LENGTHS FOR 20" DIA. PIPE

DEPTH OF PIPE	5'	5'	5'	5'	10'	10'	10'	10'
BEND ANGLE	11.25°	22.5°	45°	90°	11.25°	22.5°	45°	90°
RESTRAINED LENGTH	6'	11'	23'	55'	4'	7'	15'	36'

REDUCERS AND DEAD ENDS

SIZE OF PIPE	6"	6"x20"	12"x20"
FITTING TYPE	DEAD END	REDUCER	REDUCER
RESTRAINED LENGTH	43'	102'	64'

7 WATER MAIN PIPE JOINT RESTRAINT DETAIL
NOT TO SCALE

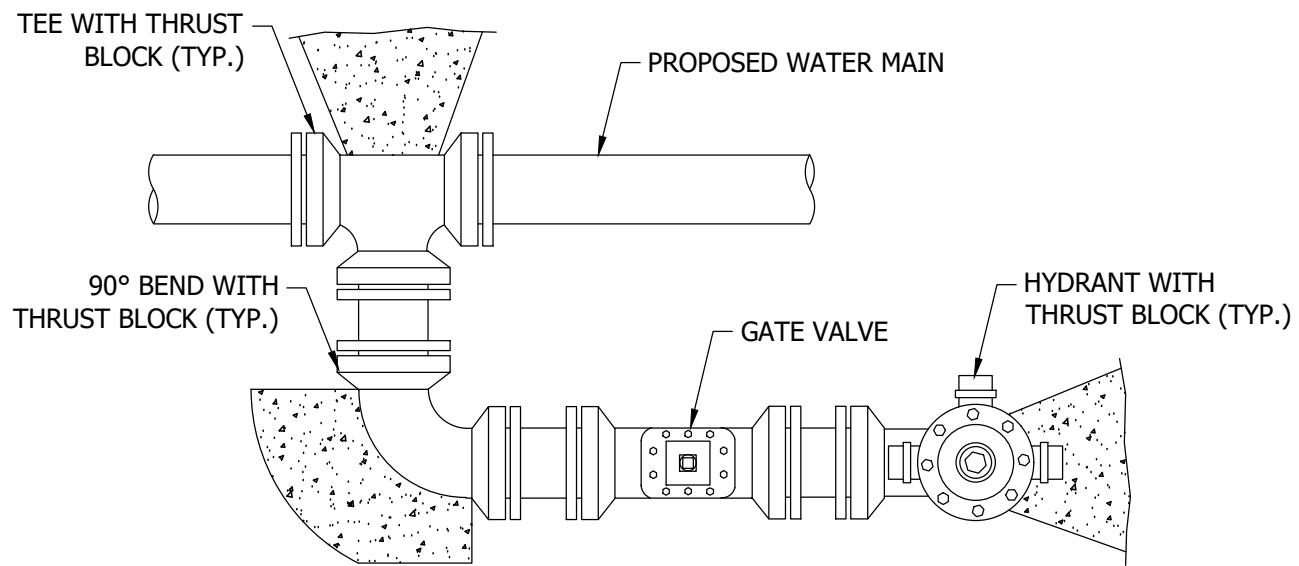

NOTE:
"MEGALUG" (OR EQUAL) RETAINER GLAND REQUIRED AT ALL FITTINGS.

10 ALTERNATE HYDRANT ASSEMBLY FOR LIMITED DISTANCE TO R/W
NOT TO SCALE

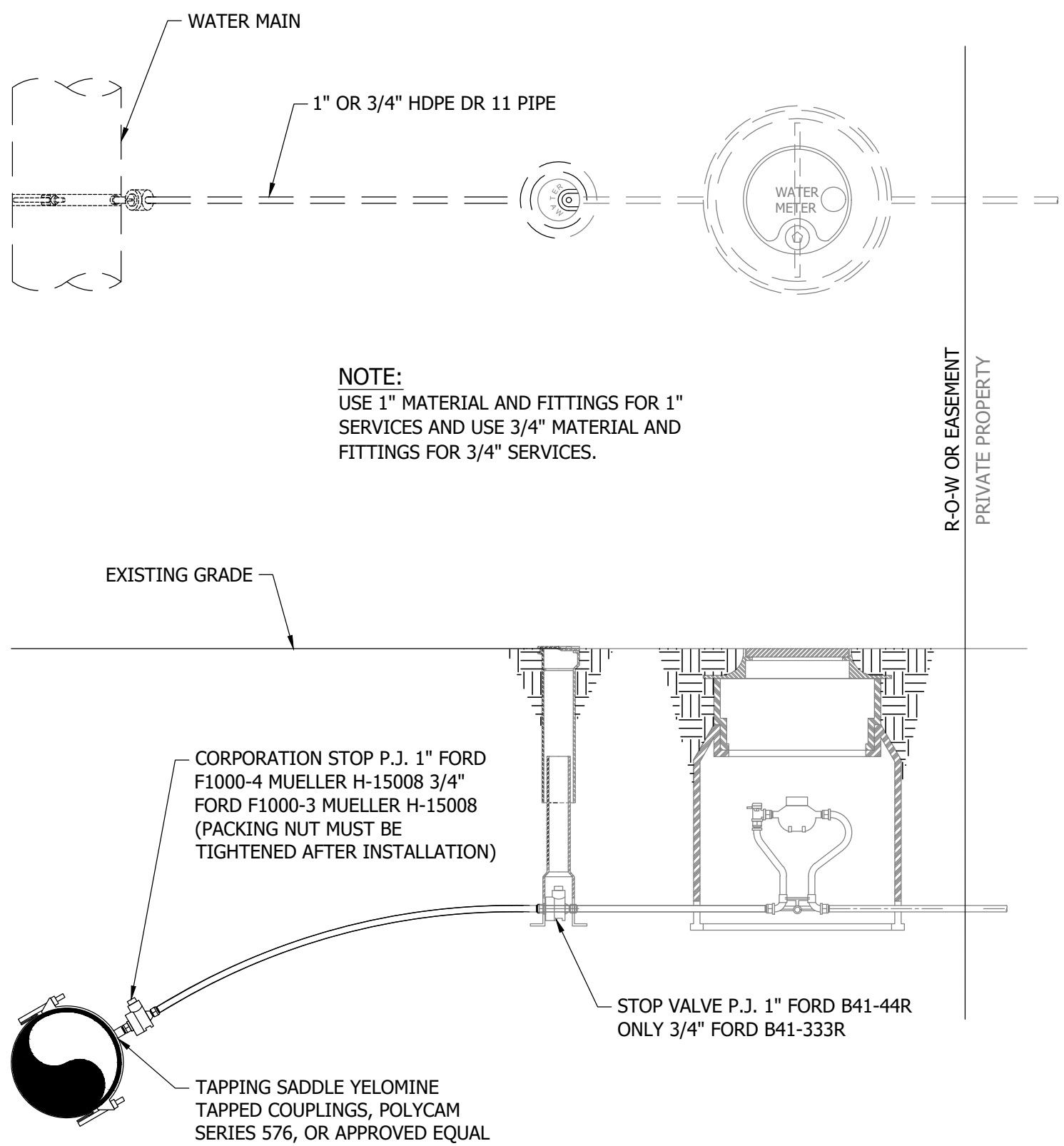

8 WATER METER SERVICE CONNECTION - 3/4"OR 1"
NOT TO SCALE

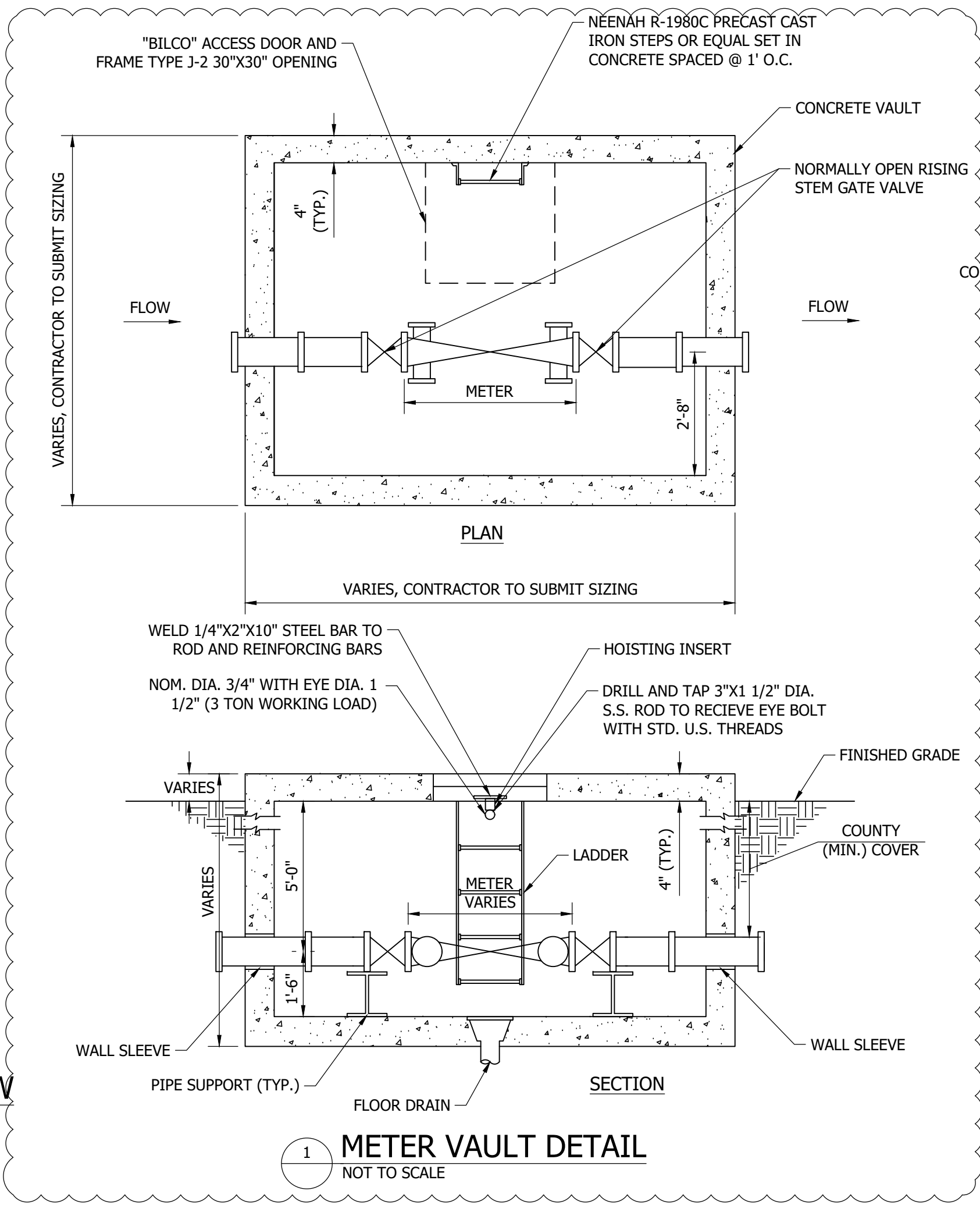

11 REPAIR AND SUPPORT DETAILS OF EXPOSED UTILITIES
NOT TO SCALE

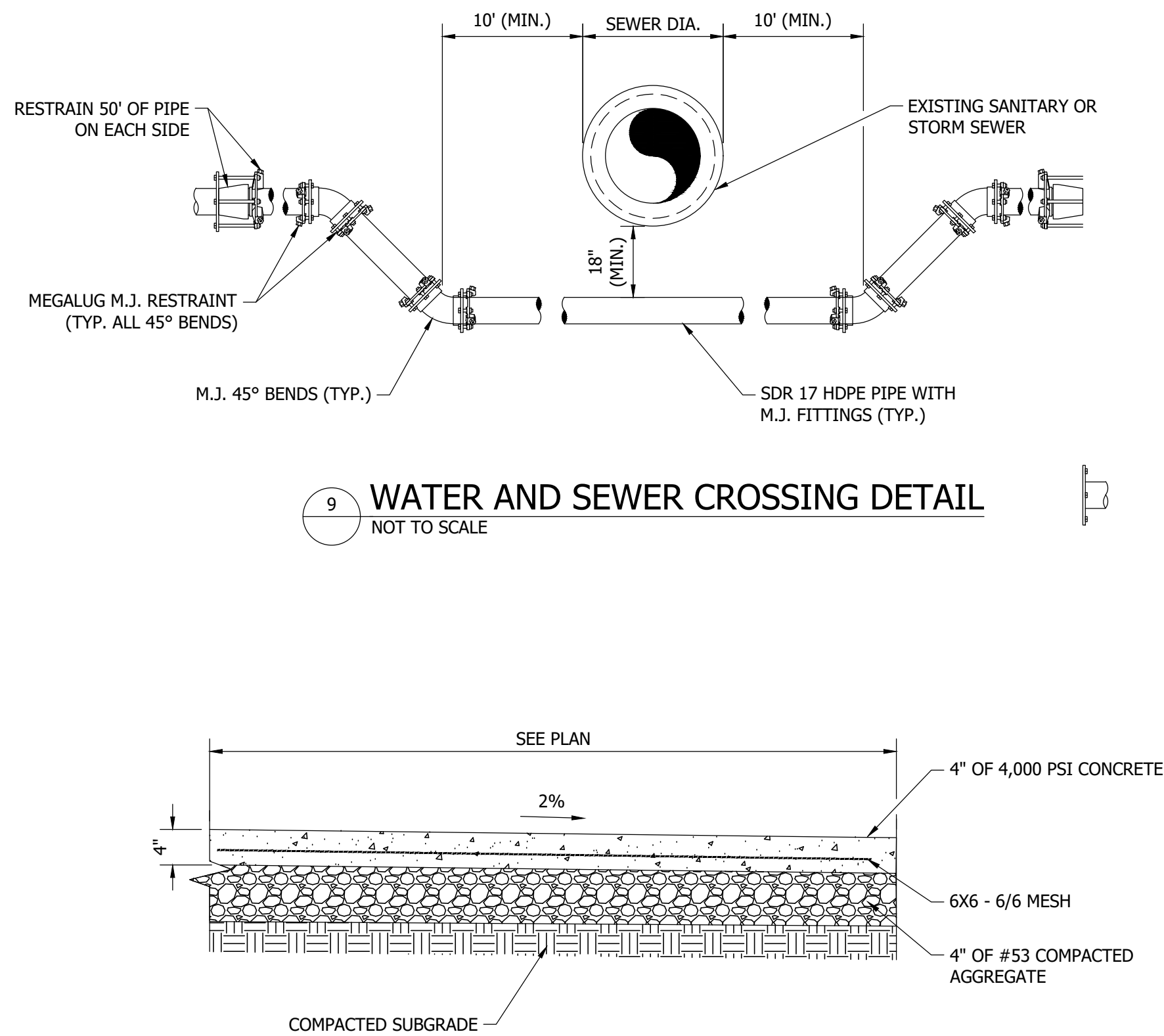

9 WATER AND SEWER CROSSING DETAIL
NOT TO SCALE

12 NON-STATE ROAD REPLACEMENT SIDEWALK/DRIVE WAY SECTION
NOT TO SCALE

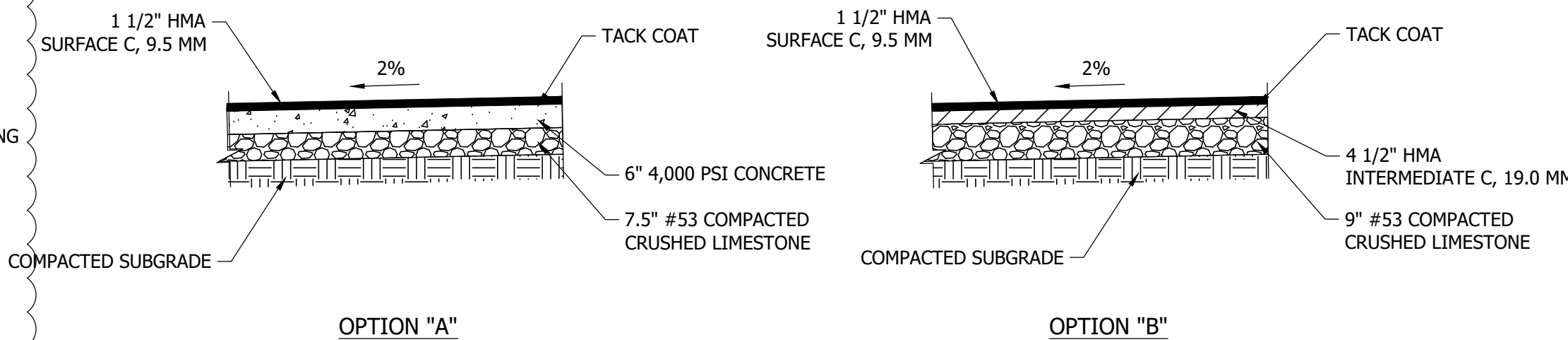

13 NON-STATE ROAD REPLACEMENT PAVING DETAIL
NOT TO SCALE

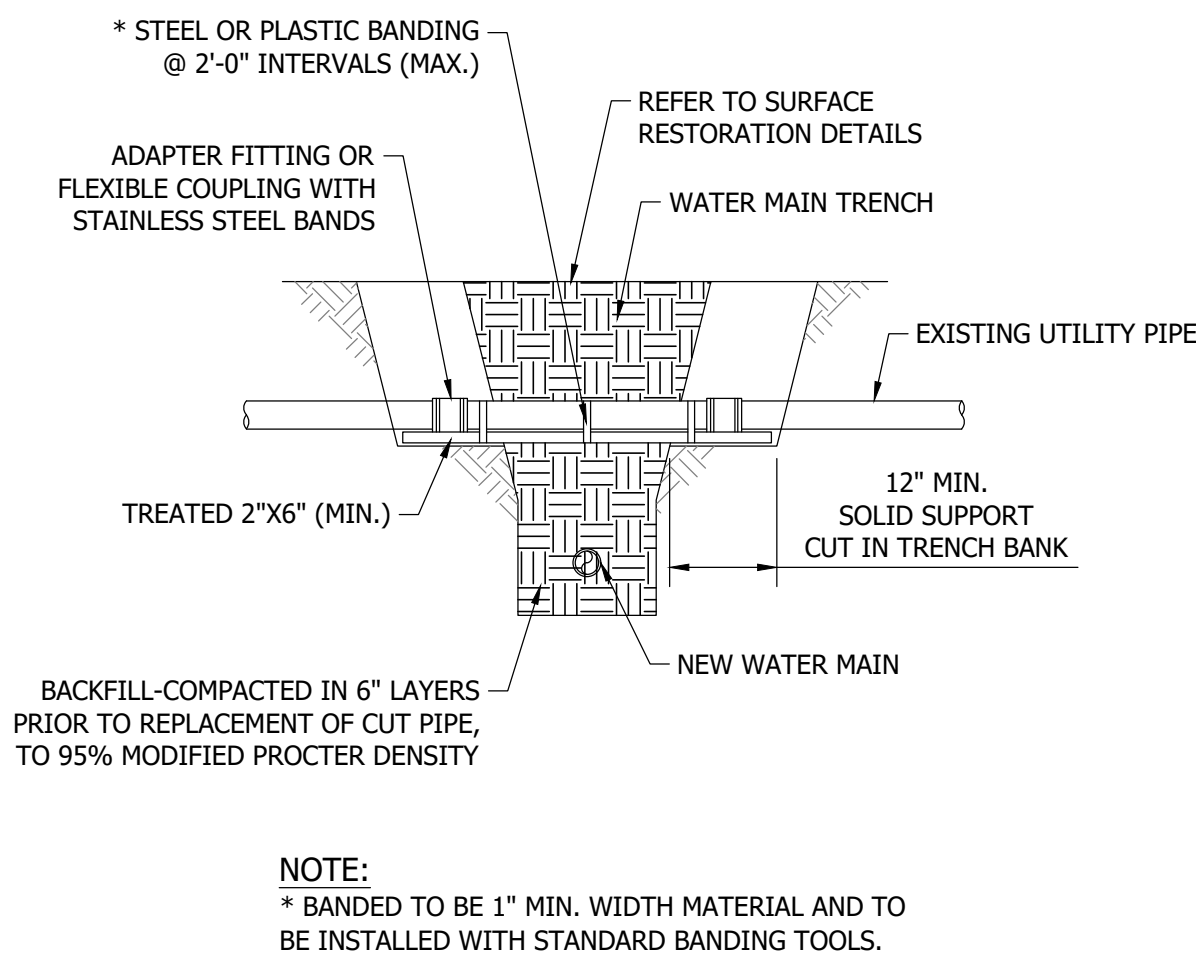

NOTE:
* Banded to be 1" min. width material and to be installed with standard banding tools.

RQAW
DCCM
CONSTRUCTION SET
UNION CITY DRINKING
WATER IMPROVEMENTS
DIV. II (SOUTH WTP)

#	Revision	Date
2	Addendum 2	3/26/2025

Project #: 23-400-215-1

Designed By: RLH/MDL

Drawn By: RLH/MDL

Checked By: WMW

Date: 12/19/2024

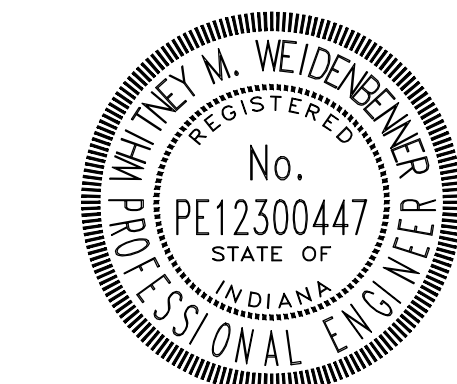

Whitney M. Weidenbenner

CONSTRUCTION DETAILS

C601

PRINT DATE: 3/25/25
PLOT SCALE: 1:186.91
EDIT DATE: 2/21/25 - 1:45 PM
DRAWING FILE: P:\23-400-215-1 UNION CITY DRINKING WATER IMPROVEMENTS\5 ACAD\DIV II PLAN SHEETS\234002151 - ELECTRICAL OVERALL SITE PLAN - SOUTH.DWG

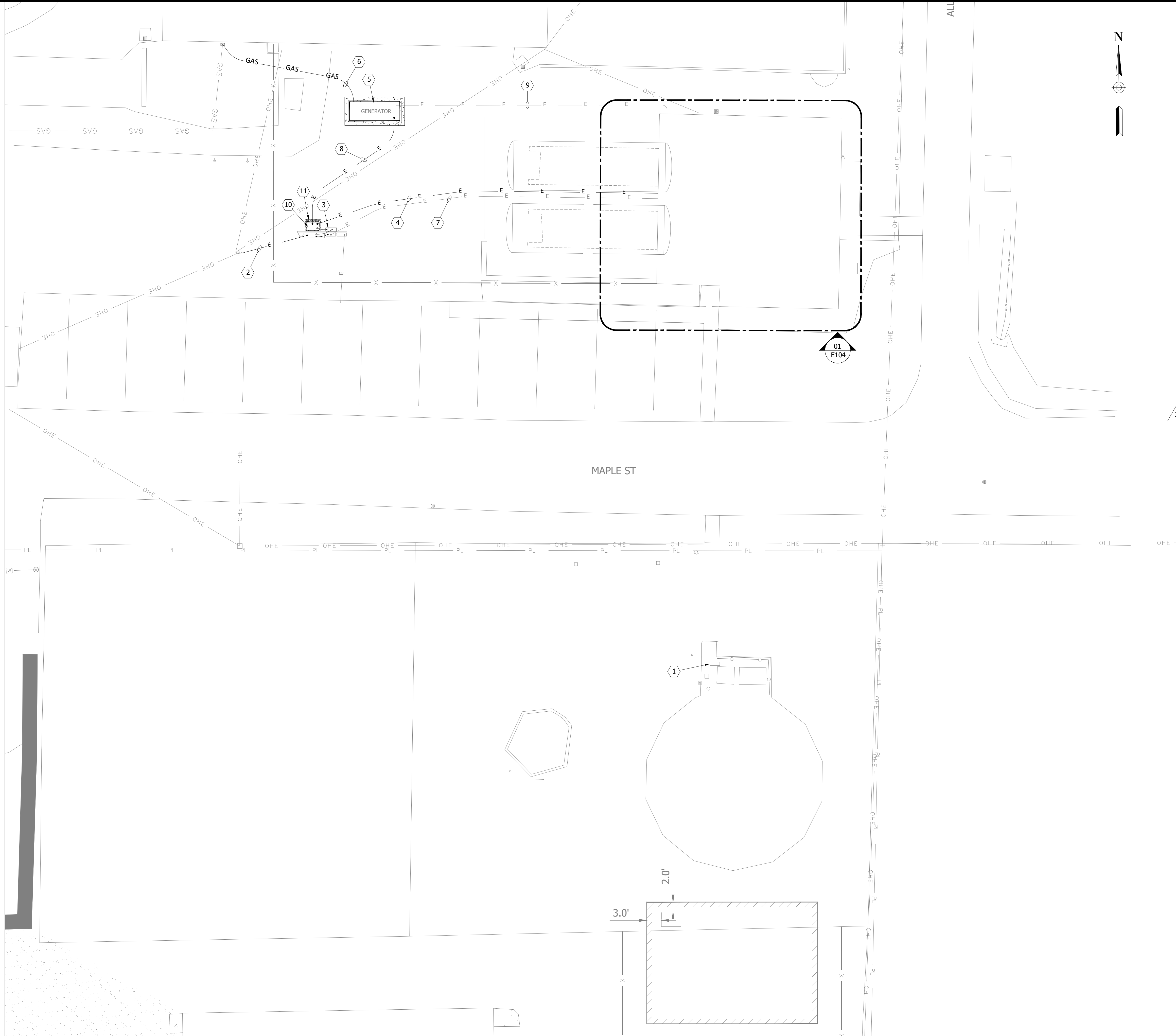

- ELECTRICAL KEYED NOTES
1. PROVIDE NEW LIFT PUMP CONTROL PANEL. SEE SHEET I104.
 2. NEW UPGRADED SERVICE. SEE ONE-LINE.
 3. NEW 600A DISCONNECT. SEE ONE-LINE.
 4. NEW UNDERGROUND TO EXISTING MCC. SEE ONE-LINE.
 5. NEW 250KW NATURAL GAS GENERATOR TO REPLACE EXISTING. SEE ONE-LINE. EXISTING GENERATOR PAD SHALL BE REWORKED TO SUPPORT NEW GENERATOR PER MANUFACTURER INSTALLATION GUIDELINES.
 6. NEW NATURAL GAS CONNECTION. SEE DETAILS.
 7. EXISTING CONDUIT/CABLE FOR 400A SERVICE, TO REMAIN AND BE SPLICED AND SERVICED TO NEW 400A DISTRIBUTION PANEL. SEE ONE-LINE.
 8. NEW UNDERGROUND CONDUIT/CABLE FOR GENERATOR TO ATS. SEE ONE-LINE.
 9. EXISTING POWER CONDUIT TO BE REUSED FOR ETHERNET AND SIGNALS TO PLC CONTROL PANEL. CONTRACTOR TO CONFIRM NO WATER INTRUSION WITHIN EXISTING CONDUIT PRIOR TO INSTALL. IF WATER PRESENT, INSTALL NEW.
 10. NEW 600A GENERAC RTS SERIES NEMA3R AUTOMATIC TRANSFER SWITCH OR APPROVED EQUAL.
 11. ATS KEEPING PAD.

CONSTRUCTION SET

UNION CITY DRINKING WATER IMPROVEMENTS DIV. II (SOUTH WTP)

UNION CITY, IN 47390

#	Revision	Date

Project #: 23-400-215-1

Designed By: JAR

Drawn By: JAR

Checked By: DB

Date: 02/28/2025

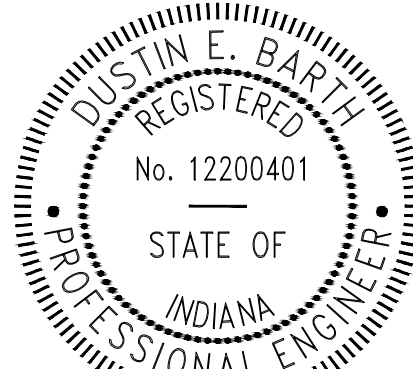

Justin Barth



ELECTRICAL OVERALL
SITE PLAN - SOUTH
PLANT

E102

PRINT DATE: 3/25/25
PLOT SCALE: 1:186.91
EDIT DATE: 3/25/25 - 6:32 AM
DRAWING FILE: P:\23-400-215-1 UNION CITY DRINKING WATER IMPROVEMENTS\ACAD\DIV II PLAN SHEETS\23002151 - ELECTRICAL ONE LINES - SOUTH.DWG
EDITED BY: JREED

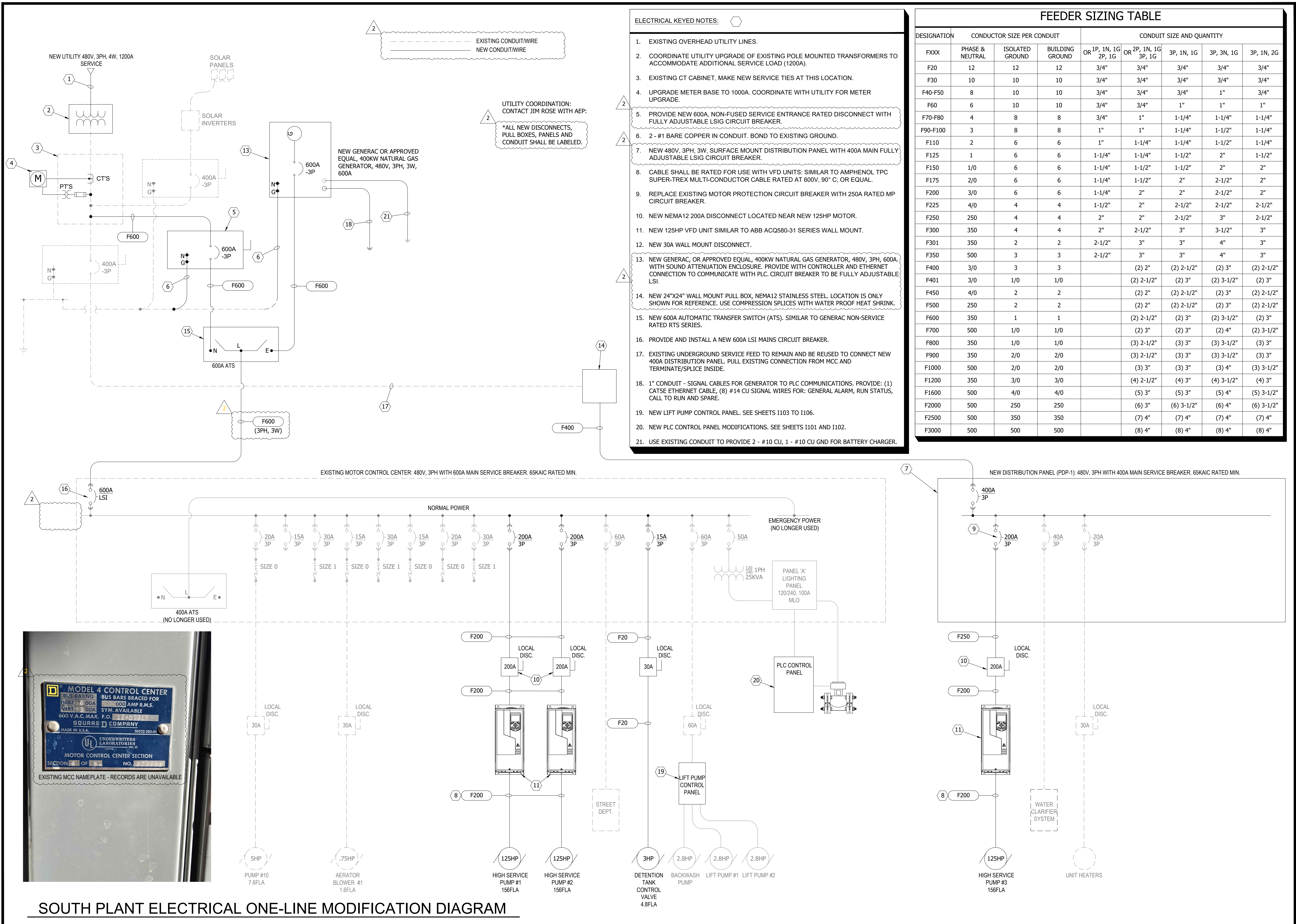

RQAW

DCCM

CONSTRUCTION SET

UNION CITY DRINKING WATER IMPROVEMENTS

DIV. II (SOUTH WTP)

UNION CITY, IN 47390

#	Revision	Date

Project #: 23-400-215-1

Designed By: JAR

Drawn By: JAR

Checked By: DB

Date: 02/28/2025

DUSTIN E. BARTH
REGISTERED
No. 12200401
STATE OF INDIANA
PROFESSIONAL ENGINEER

Dustin Barth

E105

ELECTRICAL ONE-LINES - SOUTH PLANT

PRINT DATE: 2/27/25
PLOT SCALE: 1:1
EDIT DATE: 2/10/25 - 10:45 AM
EDITED BY: WMEIDENBENNER
DRAWING FILE: P:\23-400-215-1 UNION CITY DRINKING WATER IMPROVEMENTS\5 ACAD\DIV II PLAN SHEETS\234002151 - FOUNDATION AND FF PROCESS PLAN AND PIPING.DWG

PLAN NOTES

1. ALL PIPING TO BE FLANGED DUCTILE IRON.

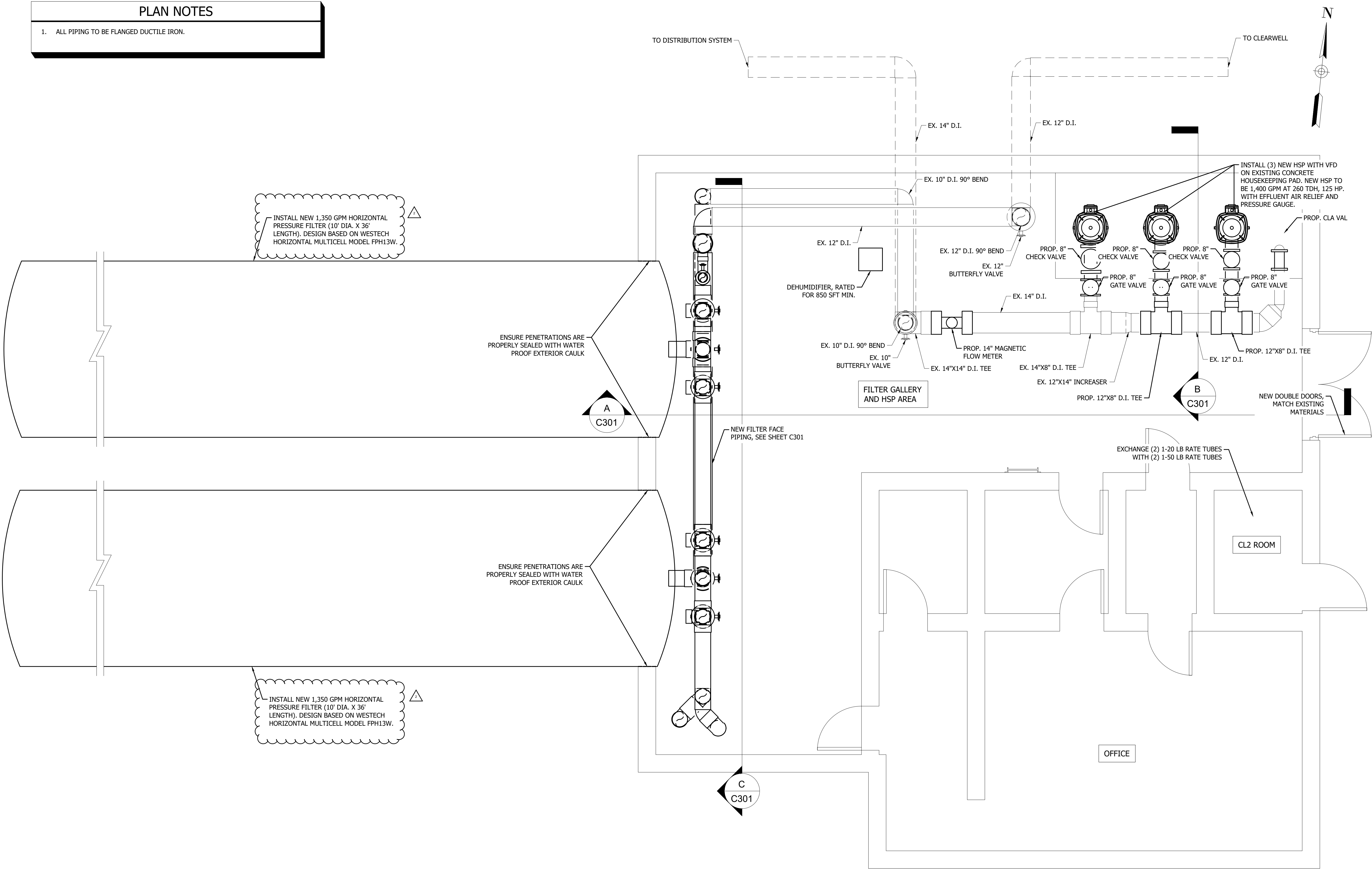

PROPOSED FLOOR PLAN
SCALE: 3/8" = 1'-0"

CONSTRUCTION SET
UNION CITY DRINKING
WATER IMPROVEMENTS
DIV. II (SOUTH WTP)
UNION CITY, IN 47390

#	Revision	Date
△	Addendum 2	03/25/2025

Project #: 23-400-215-1
Designed By: WMW
Drawn By: RLH
Checked By: WMW
Date: 01/30/2025



Aaron Crow

PROCESS PLAN & PIPING
- SOUTH PLANT

Attachment No. 4

Wage Rates

Superseded General Decision Number: IN20240006

State: Indiana

Construction Types: Heavy and Highway

Counties: Adams, Allen, Bartholomew, Benton, Blackford, Boone, Brown, Carroll, Cass, Clark, Clay, Clinton, Crawford, Daviess, Dearborn, Decatur, DeKalb, Delaware, Dubois, Elkhart, Fayette, Floyd, Fountain, Franklin, Fulton, Gibson, Grant, Greene, Hamilton, Hancock, Harrison, Hendricks, Henry, Howard, Huntington, Jackson, Jasper, Jay, Jefferson, Jennings, Johnson, Knox, Kosciusko, Lagrange, Lawrence, Madison, Marion, Marshall, Martin, Miami, Monroe, Montgomery, Morgan, Newton, Noble, Ohio, Orange, Owen, Parke, Perry, Pike, Posey, Pulaski, Putnam, Randolph, Ripley, Rush, Scott, Shelby, Spencer, Starke, Steuben, Sullivan, Switzerland, Tippecanoe, Tipton, Union, Vanderburgh, Vermillion, Vigo, Wabash, Warren, Warrick, Washington, Wayne, Wells, White and Whitley Counties in Indiana.

* EXCEPT LAKE, LAPORTE, PORTER AND ST. JOSEPH COUNTIES HEAVY AND HIGHWAY CONSTRUCTION PROJECTS

Note: Contracts subject to the Davis-Bacon Act are generally required to pay at least the applicable minimum wage rate required under Executive Order 14026 or Executive Order 13658. Please note that these Executive Orders apply to covered contracts entered into by the federal government that are subject to the Davis-Bacon Act itself, but do not apply to contracts subject only to the Davis-Bacon Related Acts, including those set forth at 29 CFR 5.1(a)(1).

If the contract is entered into on or after January 30, 2022, or the contract is renewed or extended (e.g., an option is exercised) on or after January 30, 2022:	<ul style="list-style-type: none">. Executive Order 14026 generally applies to the contract.. The contractor must pay all covered workers at least \$17.75 per hour (or the applicable wage rate listed on this wage determination, if it is higher) for all hours spent performing on the contract in 2025.
If the contract was awarded on or between January 1, 2015 and January 29, 2022, and the contract is not renewed or extended on or after January 30, 2022:	<ul style="list-style-type: none">. Executive Order 13658 generally applies to the contract.. The contractor must pay all covered workers at least \$13.30 per hour (or the applicable wage rate listed on this wage determination, if it is higher) for all hours spent performing on that contract in 2025.

The applicable Executive Order minimum wage rate will be adjusted annually. If this contract is covered by one of the

Executive Orders and a classification considered necessary for performance of work on the contract does not appear on this wage determination, the contractor must still submit a conformance request.

Additional information on contractor requirements and worker protections under the Executive Orders is available at <http://www.dol.gov/whd/govcontracts>.

Modification Number	Publication Date
0	01/03/2025
1	01/17/2025
2	01/31/2025
3	02/14/2025
4	02/21/2025
5	03/07/2025

ASBE0008-004 03/01/2024

DEARBORN, FAYETTE, FRANKLIN, OHIO, RIPLEY SWITZERLAND AND UNION COUNTIES

	Rates	Fringes
Asbestos Workers/Insulator (Includes application of all insulating materials, protective coverings, coatings & finishings to all types of mechanical systems).....	\$ 34.23	21.94
HAZARDOUS MATERIAL HANDLER (Includes preparation, wettings, stripping, removal, scrapping, vacuuming, bagging & disposing of all insulation materials, whether they contain asbestos or not, from mechanical systems).....	\$ 25.00	13.70

ASBE0017-008 06/01/2024

NEWTON COUNTY:

	Rates	Fringes
ASBESTOS WORKER/HEAT & FROST INSULATOR.....	\$ 55.02	35.75
HAZARDOUS MATERIAL HANDLER (INCLUDES PREPARATION, WETTING, STRIPPING REMOVAL SCRAPPING, VACUUMING, BAGGING AND DISPOSAL OF ALL INSULATION MATERIALS, WHETHER THEY CONTAIN ASBESTOS OR NOT, FROM MECHAINCAL SYSTEMS).....	\$ 44.02	32.76

ASBE0018-005 06/01/2024

BROWN, BARTHOLOMEW, BENTON, BOONE, CARROLL, CASS, CLAY, CLINTON, DECATUR, DELAWARE, ELKHART. FOUNTAIN, FULTON, GREENE, HAMILTON, HANCOCK, HENDRICKS, HENRY, HOWARD, JASPER, JOHNSON, KOSCIUSKO, LAGRANGE, MARSHALL, MADISON, MARION, MONROE, MONTGOMERY, MORGAN, OWEN, PARKE, PULASKI, PUTNAM, RUSH, SHELBY,

STARKE, TIPPECANOE, TIPTON, VERMILLION, VIGO, WARREN and WHITE
Counties

	Rates	Fringes
ASBESTOS WORKER/HEAT & FROST INSULATOR (includes application of all insulating materials, protective coverings, coatings and finishings to all types of mechanical systems).....	\$ 38.55	23.53
HAZARDOUS MATERIAL HANDLER (includes preparation, wettings, stripping, removal, scrapping, vacuuming, bagging & disposing of all insulation materials, whether they contain asbestos or not, from mechanical systems).....	\$ 23.00	14.40

ASBE0037-004 04/02/2024		

DAVIESS, DUBOIS, GIBSON, KNOX, MARTIN, PIKE, POSEY, SPENCER,
SULLIVAN, VANDERBURGH AND WARRICK COUNTIES

	Rates	Fringes
ASBESTOS WORKER/HEAT & FROST INSULATOR (includes application of all insulating materials protective coverings, coatings an finishes to all types of mechanical systems. Also the application of firestopping, material openings and penetrations in walls, floors, ceilings, curtain walls and all lead abatement.)...	\$ 27.19	22.06
HAZARDOUS MATERIAL HANDLER (Includes preparation, wetting, stripping, removal, scrapping, vacuuming, bagging and disposing of all insulation materials, whether they contain asbestos or not, from mechanical systems).....	\$ 33.44	21.84

ASBE0041-002 07/01/2024		

ADAMS, ALLEN, BLACKFORD, DE KALB, GRANT, HUNTINGTON, JAY,
MIAMI, NOBLE, STEUBEN, WABASH, WELLS AND WHITLEY COUNTIES:

	Rates	Fringes
ASBESTOS WORKER/HEAT & FROST INSULATOR (includes application of all insulating materials, protective coverings, coatings and finishings to all types of		

mechanical systems).....\$ 35.10	19.39
HAZARDOUS MATERIAL HANDLER (includes preparation, wettings, stripping, removal, scrapping, vaccuming, bagging & disposing of all insulation materials, whether they contain asbestos or not, from mechanical systems).....\$ 35.10	
	19.39

ASBE0051-003 03/01/2024

CLARK, CRAWFORD. FLOYD, HARRISON, JACKSON, JEFFERSON, JENNINGS,
LAWRENCE, ORANGE, PERRY, SCOTT, and WASHINGTON Counties

Rates	Fringes
-------	---------

ASBESTOS WORKER/HEAT & FROST INSULATOR (Includes application of all insulating materials, protective coverings, coatings and finishings to all types of mechanical systems).....\$ 29.31	18.47
HAZARDOUS MATERIAL HANDLER (includes preparation, wettings, stripping, removal, scrapping, vaccuming, bagging & disposing of all insulation materials, whether they contain asbestos or not, from mechanical systems).....\$ 19.80	
	13.30

ASBE0079-002 07/01/2024

RANDOLPH AND WAYNE COUNTIES

Rates	Fringes
-------	---------

ASBESTOS WORKER/HEAT & FROST INSULATOR (Includes application of all insulating materials, protective coverings, coatings & finishings to all types of mechanical systems).....\$ 38.56	18.70
HAZARDOUS MATERIAL HANDLER (Includes preparation, wetting, stripping, removal, scrapping, vaccuming, bagging & disposing of all insulation materials, whether they contain asbestos or not, from mechanical systems)).....\$ 38.56	
	18.70

BRIN0003-001 06/01/2023

INDIANAPOLIS
BOONE, HANCOCK, HENDRICKS, JOHNSON, MARION, MONTGOMERY, MORGAN
and SHELBY COUNTIES

Rates	Fringes
-------	---------

Bricklayer, Stone Mason,		
Pointer, Caulking.....	\$ 36.24	17.39
TERRAZZO FINISHER.....	\$ 23.38	13.15
TERRAZZO WORKER/SETTER.....	\$ 36.38	17.24
Tile & Marble Finisher.....	\$ 24.33	13.16
Tile, Marble Setter.....	\$ 35.63	17.23

BRIN0004-004 06/01/2024

FORT WAYNE
ADAMS, ALLEN, DEKALB, HUNTINGTON, NOBLE, STEUBEN, WELLS AND
WHITLEY COUNTIES:

	Rates	Fringes
BRICKLAYER (STONE MASON, MARBLE MASONS, POINTER, CLEANER, AND CAULKER).....	\$ 35.00	21.60
Terrazzo Grinder Finisher.....	\$ 31.00	17.89
Terrazzo Worker Mechanic.....	\$ 36.30	22.04
Tile Setter & Marble Mason Mechanic.....	\$ 31.55	19.08
Tile, Marble & Terrazzo Finisher.....	\$ 31.55	19.08

BRIN0004-005 06/01/2024

CRAWFORD, DUBOIS, PERRY, POSEY, SPENCER, VANDERBURGH, and
WARRICK Counties

	Rates	Fringes
BRICKLAYER.....	\$ 35.34	21.72
TILE FINISHER.....	\$ 29.08	17.32
TILE SETTER.....	\$ 29.08	17.32

BRIN0004-009 06/01/2024

BARTHOLOMEW, BROWN, DEARBORN, DECATUR, JENNINGS, MONROE, OHIO,
OWENS, RIPLEY and SWITZERLAND COUNTIES

	Rates	Fringes
Bricklayer, Stonemason.....	\$ 35.21	18.19
TERRAZZO FINISHER.....	\$ 25.33	14.19
TERRAZZO WORKER/SETTER.....	\$ 37.97	18.06
Tile & Marble Finisher.....	\$ 25.33	14.19
Tile, Marble Setter.....	\$ 37.22	18.05

BRIN0004-010 06/01/2024

CLARK, FLOYD, and HARRISON Counties

	Rates	Fringes
BRICKLAYER BRICKLAYERS, STONEMASONS AND CEMENT MASONS.....	\$ 33.70	16.57

BRIN0004-015 06/01/2024

TERRE HAUTE

CLAY, DAVIESS, GIBSON, GREENE, KNOX, MARTIN, PARKE, PIKE,
PUTNAM, SULLIVAN, VERMILLION and VIGO COUNTIES

	Rates	Fringes
BRICKLAYER		
BRICKLAYERS, STONE MASONS and POINTER/ CLEANER/CAULKER.....	\$ 38.16	18.22
CEMENT MASON (Greene and Sullivan Counties).....	\$ 27.78	11.02
CEMENT MASON (REMAINING COUNTIES).....	\$ 37.16	18.22
TERRAZZO FINISHER.....	\$ 25.33	14.19
TERRAZZO WORKER.....	\$ 37.97	18.06
TILE LAYER, MARBLE MASON, MOSAIC WORKER.....	\$ 38.16	18.22

BRIN0004-016 06/01/2024

MUNCIE
BLACKFORD, DELAWARE, FAYETTE, FRANKLIN, HAMILTON, HENRY, JAY,
MADISON, RANDOLPH, RUSH, TIPTON, UNION and WAYNE COUNTIES

	Rates	Fringes
Bricklayer, Stonemason, Pointer, Caulker & Cleaner.....	\$ 35.83	20.89
TERRAZZO FINISHER.....	\$ 25.33	14.19
TERRAZZO WORKER/SETTER.....	\$ 37.97	18.06
Tile & Marble Finisher.....	\$ 25.33	14.19
Tile & Marble Setter; Mosaic Worker.....	\$ 35.83	20.89

BRIN0006-001 06/01/2023

JASPER, NEWTON & STARKE COUNTIES

	Rates	Fringes
BRICKLAYER (Including Stonemason, and Pointer, Caulker & Cleaner).....		
	\$ 42.05	28.22
Tile, Marble & Terrazzo Worker...	\$ 42.05	28.22

BRIN0011-001 06/01/2023

LAFAYETTE
BENTON, CARROLL, CLINTON, FOUNTAIN, TIPPECANOE, WARREN and
WHITE COUNTIES

	Rates	Fringes
Bricklayer, Stonemason, Pointer, Caulker & Cleaner.....	\$ 33.75	20.12
TERRAZZO FINISHER.....	\$ 23.38	13.15
TERRAZZO WORKER/SETTER.....	\$ 36.38	17.24
Tile & Marble Finisher.....	\$ 24.33	13.16
Tile & Marble Setter; Mosaic Worker.....	\$ 35.63	17.23

BRIN0018-002 06/01/2023

CASS, ELKHART, FULTON, GRANT, HOWARD, KOSCUISKO, LAGRANGE,
MARSHALL, MIAMI, PULASKI, WABASH

	Rates	Fringes
Bricklayer, Caulker, Cleaner, Pointer.....	\$ 34.00	19.71

CARP0002-023 04/01/2024

DEARBORN, JACKSON, JENNINGS, OHIO, RIPLEY AND SWITZERLAND
COUNTIES

	Rates	Fringes
CARPENTER.....	\$ 29.28	27.90

CARP0133-001 04/01/2024

BOONE, CLAY, FOUNTAIN, MONROE, MONTGOMERY, MORGAN, OWEN,
PARKE, PUTNAM, VERMILLION AND VIGO COUNTIES

	Rates	Fringes
CARPENTER.....	\$ 32.93	24.91

CARP0133-003 04/01/2024

HAMILTON, HANCOCK, HENDRICKS, JOHNSON (Townships of Clark, Camp
Atterbury north of Hospital Road, Pleasant, White River), and
MARION Counties

	Rates	Fringes
CARPENTER.....	\$ 34.04	24.91

CARP0175-004 04/01/2024

CLARK, FLOYD, HARRISON, JEFFERSON, SCOTT AND WASHINGTON COUNTIES

	Rates	Fringes
CARPENTER.....	\$ 28.71	28.47

CARP0215-002 04/01/2024

BENTON, CARROLL, CLINTON, PULASKI, TIPPECANOE, WARREN AND WHITE
COUNTIES

	Rates	Fringes
CARPENTER.....	\$ 33.43	24.37

CARP0224-011 04/01/2024

CRAWFORD, DUBOIS, PERRY, PIKE, POSEY, SPENCER, VANDERBURGH AND
WARRICK COUNTIES:

	Rates	Fringes
CARPENTER.....	\$ 28.78	28.40

CARP0224-012 04/01/2024		

DAVIESS, GIBSON, GREENE, KNOX, LAWRENCE, MARTIN, ORANGE AND
SULLIVAN COUNTIES:

	Rates	Fringes
CARPENTER.....	\$ 29.13	28.45

CARP0232-003 04/01/2024		

ALLEN, DEKALB, LAGRANGE, NOBLE, STEUBEN and WHITLEY COUNTIES

	Rates	Fringes
CARPENTER.....	\$ 32.10	25.04

CARP0301-001 04/01/2024		

BARTHOLOMEW, BROWN,(Camp Atterbury south of Hospital Road),
DECATUR, FRANKLIN, JOHNSON (Townships of Blue River, Franklin,
Hensley, Needham, Nineveh, Union) , RUSH AND SHELBY COUNTIES

	Rates	Fringes
CARPENTER.....	\$ 32.49	24.91

CARP0413-003 04/01/2024		

ADAMS, CASS, ELKHART, FULTON, GRANT, HOWARD, HUNTINGTON,
KOSCIUSKO, MARSHALL, MIAMI, TIPTON, WABASH AND WELLS COUNTIES:

	Rates	Fringes
CARPENTER.....	\$ 32.42	24.87

CARP0999-001 06/01/2024		

JASPER, NEWTON, AND STARKE COUNTIES

	Rates	Fringes
CARPENTER.....	\$ 43.58	34.68

CARP1016-001 04/01/2024		

BLACKFORD, DELAWARE, FAYETTE, HENRY, JAY, MADISON, RANDOLPH,
UNION AND WAYNE COUNTIES

	Rates	Fringes
CARPENTER.....	\$ 32.69	24.91

CARP1076-004 04/01/2016		

HAMILTON and MARION Counties, and the following Townships in
JOHNSON County: Camp Atterbury (North of Hospital Rd.), Clark,

Pleasant, and White River

	Rates	Fringes
MILLWRIGHT.....	\$ 26.81	19.28

CARP1076-005 06/01/2017		

JASPER, NEWTON, PULASKI, and STARKE Counties

	Rates	Fringes
MILLWRIGHT.....	\$ 37.66	26.42

CARP1076-006 06/01/2018		

BARTHOLOMEW, BLACKFORD, BOONE, BROWN, CLAY, DECATUR, DELAWARE,
FAYETTE, FOUNTAIN, FRANKLIN, HAMILTON, HANCOCK, HENDRICKS,
HENRY, JAY, JOHNSON, MADISON, MARION, MONROE, MONTGOMERY,
MORGAN, OWEN, PARKE, PUTNAM, RANDOLPH, RUSH, SHELBY, UNION,
VERMILLION, VIGO, AND WAYNE COUNTIES

	Rates	Fringes
MILLWRIGHT.....	\$ 28.18	22.39

CARP1080-001 04/01/2021		

GIBSON, GREENE, POSEY, SULLIVAN, VANDERBURGH and WARRICK
COUNTIES

	Rates	Fringes
MILLWRIGHT		
ZONE 1		
POSEY, VANDERBURGH and		
WARRICK COUNTIES.....	\$ 30.92	24.83
ZONE 2		
GIBSON, GREENE AND		
SULLIVAN COUNTIES.....	\$ 29.64	25.77

ELEC0016-003 04/01/2023		

CRAWFORD, DAVIESS, DUBOIS, GIBSON, LAWRENCE, MARTIN, ORANGE,
PERRY, PIKE, POSEY, SPENCER, VANDERBURGH, WARRICK

	Rates	Fringes
ELECTRICIAN.....	\$ 41.04	18.94

ELEC0016-006 08/31/2024		

CRAWFORD, DAVIESS, DUBOIS, GIBSON, LAWRENCE, MARTIN, ORANGE,
PERRY, PIKE, POSEY, SPENCER, VANDERBURGH, WARRICK

	Rates	Fringes
ELECTRICIAN (Communication Technician Only).....	\$ 33.98	18.04

ELEC0071-006 01/02/2024

DEARBORN, OHIO, and SWITZERLAND COUNTIES

	Rates	Fringes
Line Construction:		
Equipment Operator.....	\$ 39.11	4%+15.57
Groundman.....	\$ 25.90	4%+12.93
Lineman & Cable Splicers....	\$ 44.52	4%+16.65

ELEC0153-003 06/01/2024

ELKHART, KOSCIUSKO and MARSHALL COUNTIES

	Rates	Fringes
Communication Technician.....	\$ 26.50	18.33
ELECTRICIAN.....	\$ 43.00	27.97

Includes the installation, operation, inspection, modification, maintenance and repair of systems used for the transmission and reception of signals of any nature, for any purpose, including but not limited to , sound and voice transmission/transference systems, communication systems that transmit or receive information and /or control systems, television and video systems, micro-processor controlled fire alarm systems, and security systems and the performance of any task directly related to such installation or service. The scope of work shall exclude the installation of electrical power wiring and the installation of conduit raceways exceeding fifteen (15) feet in length.

ELEC0212-002 11/30/2023

DEARBORN, OHIO, and SWITZERLAND COUNTIES

	Rates	Fringes
ELECTRICIAN (Communication Technician Only).....	\$ 27.20	14.54

ELEC0212-009 06/07/2024

DEARBORN, OHIO, and SWITZERLAND COUNTIES

	Rates	Fringes
ELECTRICIAN.....	\$ 35.43	22.05

ELEC0305-003 12/01/2023

ADAMS, ALLEN, DE KALB, HUNTINGTON, LAGRANGE, NOBLE, STEUBEN, WELLS, and WHITLEY COUNTIES

	Rates	Fringes
ELECTRICIAN.....	\$ 38.31	27.43%+10.66

ELEC0305-004 08/31/2023

ADAMS, ALLEN, DE KALB, HUNTINGTON, LAGRANGE, NOBLE, STEUBEN,

WELLS, and WHITLEY COUNTIES

	Rates	Fringes
ELECTRICIAN (Communication Technician Only).....	\$ 34.50	18.74

ELEC0369-005 05/29/2024		

CLARK, FLOYD, HARRISON, JACKSON, JEFFERSON, SCOTT, and WASHINGTON Counties

	Rates	Fringes
ELECTRICIAN.....	\$ 37.88	21.38

ELEC0481-003 03/31/2024		

BARTHOLOMEW, BOONE, DECATUR, HAMILTON, HANCOCK, HENDRICKS, JENNINGS, JOHNSON, MADISON, MARION, MONTGOMERY, MORGAN, PUTNAM, RIPLEY, RUSH AND SHELBY COUNTIES

	Rates	Fringes
ELECTRICIAN.....	\$ 42.15	26.88

ELEC0481-004 01/01/2023		

BARTHOLOMEW, BOONE, DECATUR, HAMILTON, HANCOCK, HENDRICKS, JENNINGS, JOHNSON, MADISON, MARION, MONTGOMERY, MORGAN, PUTNAM, RIPLEY, RUSH AND SHELBY COUNTIES

	Rates	Fringes
ELECTRICIAN (Communication Technician Only).....	\$ 35.76	18.96

ELEC0531-002 05/31/2023		

JASPER, PULASKI, and STARKE COUNTIES

	Rates	Fringes
ELECTRICIAN.....	\$ 43.50	30.64

ELEC0531-003 05/28/2018		

JASPER, PULASKI, and STARKE COUNTIES

	Rates	Fringes
ELECTRICIAN (Communication Technician Only).....	\$ 27.64	13.23

ELEC0538-005 06/01/2024		

FOUNTAIN, VERMILLION, and WARREN Counties

	Rates	Fringes
ELECTRICIAN.....	\$ 40.00	26.01

ELEC0538-009 09/01/2024

FOUNTAIN, VERMILLION, and WARREN Counties

	Rates	Fringes
ELECTRICIAN (Communication Technician Only).....	\$ 38.88	19.02

ELEC0668-001 06/01/2023

BENTON, CARROLL, CASS, FULTON, TIPPECANOE and WHITE COUNTIES

	Rates	Fringes
ELECTRICIAN (Communication Technician Only).....	\$ 33.02	16.10

ELEC0668-002 06/01/2024

BENTON, CARROLL, CASS, FULTON, TIPPECANOE and WHITE COUNTIES

	Rates	Fringes
ELECTRICIAN.....	\$ 39.33	23.05

FOOTNOTE: a. PAID HOLIDAYS: New Years Day, Memorial Day, July 4th, Labor Day, Veterans Day Thanksgiving Day and Christmas Day

ELEC0697-003 08/31/2024

NEWTON COUNTY

	Rates	Fringes
ELECTRICIAN (Communication Technician Only).....	\$ 39.50	29.87

ELEC0697-006 06/01/2024

NEWTON COUNTY

	Rates	Fringes
ELECTRICIAN.....	\$ 48.10	31.28

ELEC0702-003 01/02/2025

DUBOIS, GIBSON, PERRY, PIKE, POSEY, SPENCER AND VANDERBURGH COUNTIES

	Rates	Fringes
Line Construction:		
GROUNDMAN, Class A.....	\$ 33.96	30% + 8.85
GROUNDMAN-EQUIPMENT OPERATOR (All other equipment).....	\$ 43.19	30% + 8.85
HEAVY-EQUIPMENT OPERATOR (All crawler type equipment D-4 and larger)...	\$ 49.30	30% + 8.85

LINEMAN.....\$ 60.15 30% + 8.85

ELEC0725-007 06/01/2022

BROWN, CLAY, GREENE, KNOX, MONROE, OWEN, PARKE, SULLIVAN AND
VIGO COUNTIES

	Rates	Fringes
Communication Technician.....	\$ 30.00	18.07

Includes the installation, operation, inspection,
maintenance, repair and service of radio, television,
recording, voice sound and vision production and
reproduction apparatus, equipment and appliances used for
domestic, commercial, education, entertainment and private
telephone systems.

ELEC0725-014 10/01/2024

BROWN, CLAY, GREENE, KNOX, MONROW, OWEN, PARKE, SULLIVAN AND
VIGO COUNTIES

	Rates	Fringes
ELECTRICIAN.....	\$ 43.30	25.32

ELEC0855-002 06/01/2024

BLACKFORD, DELAWARE, FAYETTE, FRANKLIN, HENRY, JAY, RANDOLPH,
UNION and WAYNE Counties

	Rates	Fringes
ELECTRICIAN (Communication Technician Only).....	\$ 36.94	17.52

ELEC0855-004 06/01/2024

BLACKFORD, DELAWARE, FAYETTE, FRANKLIN, HENRY, JAY, RANDOLPH,
UNION and WAYNE Counties

	Rates	Fringes
ELECTRICIAN.....	\$ 38.53	21.42

ELEC0873-001 06/01/2021

CLINTON, GRANT, HOWARD, MIAMI, TIPTON, AND WABASH COUNTIES

	Rates	Fringes
ELECTRICIAN (Communication Technician Only).....	\$ 30.08	17.23

ELEC0873-002 03/01/2022

CLINTON, GRANT, HOWARD, MIAMI, TIPTON AND WABASH COUNTIES:

	Rates	Fringes
--	-------	---------

ELECTRICIAN.....\$ 36.59 20.12

ELEC1393-001 12/02/2024

REMAINING COUNTIES

Rates Fringes

Line Construction:

EQUIPMENT OPERATOR 1:
Diggers, 5th wheel type
trucks, crawler type, D-4
and smaller, bucket trucks
and live boom type line
trucks.....\$ 36.86 28%+7.64
EQUIPMENT OPERATOR 3
(Backhoes over 1/2 yard
bucket capacity, cranes
rated at 15 ton or more
capacity) 95% J.L. rate.....\$ 45.53 28%+7.64
GROUNDMAN TRUCK DRIVER.....\$ 27.57 29%+6.75
GROUNDMAN.....\$ 25.04 29%+6.75
LINEMAN.....\$ 48.35 28%+7.64

ENGI0103-003 04/01/2023

INCLUDING UNDERGROUND AND UTILITY CONSTRUCTION

ADAMS, ALLEN, BENTON, BLACKFORD, CARROLL, CASS, CLINTON,
DEKALB, DELAWARE, FAYETTE, GRANT, HAMILTON, HANCOCK, HENRY,
HOWARD, HUNTINGTON, JAY, JOHNSON, MADISON, MARION, MIAMI,
RANDOLPH, RUSH, SHELBY, STEUBEN, TIPPECANOE, TIPTON, UNION,
WABASH, WAYNE, WELLS, WHITE AND WHITLEY COUNTIES

Rates Fringes

Power equipment operators:

GROUP 1.....\$ 40.55 21.80
GROUP 2.....\$ 38.83 21.80
GROUP 3.....\$ 37.91 21.80
GROUP 4.....\$ 36.41 21.80

POWER EQUIPMENT OPERATOR CLASSIFICATIONS

GROUP 1: Air compressors in manifold with throttle valve;
Asphalt plant engineer; Auto grade or similar type machine;
Auto patrol; Backhoe or farm-type tractor, 45 hp and over;
Ballast regulator (RR); Bituminous mixer; Bituminous paver;
Bituminous plant engineer; Bulldozer; Caisson drilling
machine; Cherry picker, 15 ton or over; Chip spreader;
Concrete mixer 21 cu. ft. or over; Core drilling machine;
Crane or derrick with any attachment (including clamshell,
dragline, shovel, backhoe, etc.); Dredge engineer; Dredge
operator; Drilling machine on which the drill is an integral
part; Earth mover, rubber-tired (paddle wheel, 616, 631,
TS-24 or similar type); Earth mover, rubber-tired, tandem
(\$0.50 per hour additional for each bowl); Elevating
grader; Fork lift, 10 ton or over; P.C.C. formless paver
post driver; Highlift shovel, 1 1/2 cu. yd. or over; Hoist,
2 drums and over; Helicopter, crew; Hydraulic boom truck;
keystone, skimmer scoop; Loader, self-propelled (belt,
chain, wheel); Locomotive operator; Mechanic; Mucking
machine; Panel board concrete plant, central mix type;

Paver, Hetherington; Pile driver, skid or crawler; Road paving mixer; Rock breaking plant; Rock crushing plant, portable; Roller (asphalt, waterbound macadam, bituminous macadam, brick surface); Roller with dozer blade; Root rake, tractor-mounted; Self-propelled widener; Stump remover, tractor-mounted; Surface heater and planer; Tandem push tractor (\$0.50 per hour additional); Tractor, boom; Winch or hoe head; Tractor, push; Tractor with scoop; Tractor-mounted spreader; Tree mover; Trench machine, over 24"; Tug boat operator; Well drilling machine; Winch truck with A-frame

GROUP 2: Air compressor with throttle valve or clever brooks-type combination; Backfiller; Backhoe on farm-type tractor, under 45 hp; Bull float; Cherry picker under 15 ton; Chip spreader, self-propelled; Concrete pump; Concrete mesh depressor, independently operated; Concrete spreader, power-driven; End loader under 1 1/2 cu. yd.; Excavating loader, portable; Finishing machine and bull float; Gunite machine; Head greaser; Mesh or steel placer; Multiple tamping machine (RR); P.C.C. concrete belt placer; Pull grader, power control; Refrigerating machine, freezing operation; Ross carrier; Sheepfoot roller (self-propelled); Tamper (multiple vibrating, asphalt, waterbound macadam, bituminous macadam, brick surface); Trench machine, 24" and under; Tube float; Welder

GROUP 3: Assistant plant engineer; Base paver (Jersey or similar type machine); Concrete finishing machine; Concrete mixer, less than 21 cu. ft.; Curb machine; Farm tractor, including farm tractor with all attachments except backhoe and including high lift end loaders of 1 cu. yd. capacity or less; Fire tender on boiler; Hoist, 1 drum; Operator, 5 pieces of minor equipment; Paving breaker; Power broom, self-propelled; Roller, earth and sub-base material; Slurry seal machine; Spike machine (RR); Tamper (multiple vibrating, earth and sub-base material); Throttle valve and fire tender combination on horizontal or upright boiler; Tractaire with drill; Tractor, 50 h.p. or over; Well point system; Widener, APSCO or similar type

GROUP 4: Air compressor; Assistant to engineer, oiler; Automatic dry batch plant; Bituminous distributor; Bituminous patching tamper; Belt spreader; Broom and belt machine; Chair cart, self-propelled; Coleman-type screen; Conveyor, portable; Digger post hole, power-driven; Fork lift, under 10 ton; Form grader; Form tamper, motor-driven; Generator; Hetherington driver; Hydra seeder; Operator, 1 through 4 pieces of minor equipment; Outboard or inboard motor boat; Power curing spraying machine; Power saw, concrete, power-driven; Pug mill; Pull broom, power-type; Seaman tiller; Straw blower or brush mulcher; Striping machine paint, motor-driven; Sub grader; Tractaire, tractor, below 50 h.p.; Truck crane oiler, driver; Spreader; Water pump; Welding machine, 2 of 300 amps or over

ENGI0150-009 04/01/2024

HEAVY, HIGHWAY AND RAILROAD CONSTRUCTION

ELKHART, FULTON, JASPER, KOSCIUSKO, LAGRANGE, MARSHALL, NEWTON,
NOBLE, PULASKI, and STARKE COUNTIES

	Rates	Fringes
--	-------	---------

POWER EQUIPMENT OPERATOR

GROUP 1.....	\$ 36.40	35.15
GROUP 2.....	\$ 34.80	35.15
GROUP 3.....	\$ 33.50	35.15
GROUP 4.....	\$ 32.10	35.15
GROUP 5.....	\$ 24.30	30.85

POWER EQUIPMENT OPERATOR CLASSIFICATIONS

GROUP 1: Air compressors in manifold with throttle valve; Asphalt plant engineer; Auto grade or similar type machine; Auto patrol; Automatic Sub-Grade; Backhoe or farm type tractor, 45 hp and over; Ballast regulator (RR); Barrier Wall Machine; Batch Plants (Concrete & Asphalt); Bituminous mixer; Bituminous paver; Bituminous plant engineer; Boring Machine; Bulldozer; Caisson drilling machine; Cherry picker, 15 ton or over; Chip spreader; Concrete mixer, 21 cu. ft. or over; Concrete Belt Placer; Concrete Paver; Concrete Pump (Truck Mounted); Concrete Saw (track mounted); Concrete Spreader (power driven); Core drilling machine; Crane or derrick with any attachment (including clamshell, dragline, shovel, backhoe, etc.); Curb Machine; Gutter Machine; Dredge engineer; Dredge operator; Drilling machine on which the drill is an integral part; Earthmover, rubber-tired (paddle wheel, 616, 631, TS-24 or similar type); Earthmover, rubber-tired, tandem (.50 per hr. additional for each bowl); Elevating Grader; Forklift (10 ton or over); P.C.C. Formless Paver; Gradall; Gravel Processing Plant (portable); Operator of Guard Rail Post Driver; Highlift Shovel 1-1/2 cu.yd. or over) Frame; Hoist (2 drum & over); Helicopter crew; Hydraulic boom truck; Hydraulic Excavator; Loaded-Self propelled (belt chain wheel); Laser Screed; Locomotive operator; Mechanic; Mucking machine; P.C.C. Concrete Belt Placer; Panel board concrete plant (central mix type); Paver (Hetherington); Pavement Breaker; Pile driver, skid or crawler; Road paving mixer; Rock breaking plant; Rock crushing plant (portable); Roller (asphalt, waterbound macadam, bituminous macadam, brick surface); Roller with dozer blade; Road Widener; Root rake (tractor-mounted); Roto Mill Grinder; Self-propelled widener; Stump remover; Surface heater and planer; Tandem push tractor (\$0.50 per hour additional); Tractor, boom; Winch or hoe head; Tractor (push); Tractor with scoop; Tractor-mounted spreader; Tree mover; Trench machine, over 24"; Tug boat operator; Well drilling machine; Widener (Apsco or similar type); Winch truck with A-frame

GROUP 2: Air compressor with throttle valve or Clever Brooks type combination; Backfiller; Farm type tractor (under 45 H.P.); Cherry picker under 15 ton; Chip spreader (self-propelled); Concrete pump (trailer type); Concrete mesh depressor, independently operated; End loader under 1 1/2 cu. yd.; Excavating loader (portable); Finishing machine and bull float; Guniting machine; Hydraulic Power unit; Head greaser; Mesh or steel placer; Multiple tamping backhoe on machine (RR); Bull float (bidwell Machine); Refrigerating machine-operation; Ross Carrier; Sheepfoot roller (self-propelled); Tamper-Multiple Vibrating (Asphalt, Waterbound, Macadam, Bituminous Macadam, Brick Surface); Trench machine (24" and under); Tube float; Water Pull/Wagon; Welder

GROUP 3: Plant engineer; Base paver (Jersey or similar type machine); Concrete finishing machine; Concrete mixer, less than 21 cu. ft.; Curb machine; Farm tractor, including farm tractor with all attachments except backhoe and including high lift end loaders of 1 cu. yd. capacity or less; Fireman, on boiler; Hoist, 1 drum; Operator, 3-5 pieces of minor equipment; Paving breaker; Power broom, self-propelled; Roller, earth and sub-base material; Power Saw-Concrete (Power Driven); Slurry seal machine; Spike machine (RR); Sub-surface Material Distributor; Tamper (multiple vibrating, earth and sub-base material); Throttle valve; Throttle Valve and fireman combination on horizontal or upright boiler; Tractaire with drill; Well Point

GROUP 4: Air compressor; Assistant to engineer, oiler; Bituminous patching tamper; Belt spreader; Broom and belt machine; Chair cart, self-propelled; Coleman-type screen; Conveyor, portable; Deck-hand Digger post hole, power-driven; Forklift, under 10 ton; Form grader; Form tamper, motor-driven; Generator; Hetherington driver; Hydra seeder; Mechanic heater; Operator, 2 pieces of minor equipment; Outboard or inboard motor boat; Power curing spraying machine; Pug mill; Pull broom, power type; Seaman tiller; Skid steer loader over 3/4 cu. yd.; Straw blower or brush mulcher; Striping machine paint, motor-driven; Sub-grader; Tractaire; Tractor, below 50 h.p.; Truck crane oiler; Spreader; Water pump

GROUP 5: Skid steer loader under 3/4 cu. yds

ENGI0150-039 06/01/2024

UNDERGROUND & UTILITY CONSTRUCTION:

JASPER, NEWTON, PULASKI AND STARKE COUNTIES:

	Rates	Fringes
POWER EQUIPMENT OPERATOR		
GROUP 1.....	\$ 46.55	44.48
GROUP 2.....	\$ 45.75	44.48
GROUP 3.....	\$ 41.45	44.48
GROUP 4.....	\$ 39.25	44.48
GROUP 5.....	\$ 33.80	44.48

POWER EQUIPMENT OPERATOR CLASSIFICATIONS

GROUP 1: Asphalt plants (construction), Asphalt plant (permanent), Auto Patrol (Maintainer), Automatic Dry Batch Plant, Automated Concrete Placer, Automated Sub-Grader, Automated Slip Form Paver, Automated Finish Machine, Combination Backhoe Front, End Loader Machine (1/2 cu. yd.), Backhoe bucket or over or with attachments), Combination backhoe 1 cu yd, Backhoe bucket or over or with attachments, Ballast Regulator (RR), Belt Loader (stationary), Boring Machine (road), Bulldozer, Concrete Mixer(27 cu. ft. or over), Concrete Pump (truck mounted), Concrete Breaker (truck mounted and self-propelled), Core Drilling Machine, Cranes and Backhoes (all attachments), Cranes, Hammerhead, Creter Crane, Crushers (concrete, rock, recycling, etc.), Derricks , Derricks (traveling), Dredge Operator, Formless Curb and Gutter Machine (36 inches and over), Formless Curb and Gutter Machine under 36 inches, Gradall and Machines (of a like nature), Guardrail Post

Driver (truck mounted), Lead Greaser, Helicopter, Highlift Shovel (3 yd. and over), Hoist (1 drum), Hoist (2, and 3 drums), Hydraulic Power Units (grouting, piledriving and extracting) Hydro or water blaster (self-propelled), Locomotive Operators, Mechanic, Welder, Mucking Machine, Panelboard Concrete Plant (central mix type), Paver (Hetherington), Pile Driver (Skid or Crawler), Road Paving Mixer, Rock Drill Crawler or Skid Rig, Rock Drill (truck Mounted), Ross Carrier, Roto Mill Grinder (36" and over), Roto mill grinder (less than 36"), Throttle Valve and Compressor or Clever Brooks Type Combination, Throttle Valve and Fireman Combination or Horizontal or Upright Boiler, Tournapull or similar type equipment, Tractor (boom), Tractor Drawn Belt Loader with attached Pusher (requires two engineers), Trench Machine, Tug Boat Operator, Wheel Excavator, Winch Tractor with "a" frame, Scoops, Turnapull or similar types machine used in Tandem (add \$1.00 to class 1 hourly rate for each machine attached there to).

GROUP 2: Combination Backhoe Front End Loader Machine with less than 1/2 cu. yd., Backhoe Bucket or with attachments, Bituminous Mixer, Bituminous Paver, Bridge Deck Finisher, Concrete Mixer (less than 27 cu. ft.), Compressor and throttle valve, Compressor (common receiver 3), Greaser, Highlift Shovels (under 3 cu. yds.), Jersey Spreader or Base Paver, Pavement Bump Grinder (self-propelled), Roller (Asphalt, waterbound, Macadam, Bituminous Macadam, Brick Surface, Sheepfoot Roller (self-propelled with blade), Surface Heater and Planer, Tamper (multiple vibrating, asphalt waterbound macadam, bituminous macadam, brick surface), Tractor (push), Tractor with scoop, Widener, Apsco or similar type.

GROUP 3: Back Filler, Bituminous Distributor, Broom and Belt Machine, Bull Float, Compressor (common receiver 2), Concrete cutter wheel type (rockwell), Concrete Finishing Machine, Concrete Spreader (power driven), Digger, Post Hole (power driven), Finishing Machine and Bull Float, Forklift, Form Grader, Form Tamper (motor driven), Hydraulic (boom truck) when used for hauling materials, Laser screed, Multiple Tamping Machine, Paving Breaker, Roller (earth and subbase material), Roller sheepfoot (self-propelled), Sub-grader, Tamper, Multiple Vibrating (earth and subbase material), Tractaire with Drill, Tractor (with all drawn attachments except backhoe and including Highlift, Endloader of 1 cu. yd. capacity and less.

GROUP 4: Air Compressors, Conveyor (all), Fireman on Boiler, Generator, Grout Machine, Power curing Spraying Machine (self-propelled), Broom (self-propelled), Seaman Tiller, Skid steer loaders, Spike Machine (RR), Stripping Machine (paint, self-propelled), Throttle Valve, Welding Machine, Well Points System.

GROUP 5: Deck Hand, Hetherington Driver, Mechanical Heater (1 to 5), Outboard or Inboard Motor Boat, Oiler, Power Saw (Concrete Power Driven), Water Pump, Grasscutter.

ENGI0181-014 04/01/2024

HEAVY AND HIGHWAY CONSTRUCTION:

BARTHOLOMEW, BROWN, CLARK, CRAWFORD, DEARBORN, DECATUR, DUBOIS,

FLOYD, FRANKLIN, GIBSON, HARRISON, JACKSON, JEFFERSON,
 JENNINGS, LAWRENCE, MARTIN, OHIO, ORANGE, PERRY, PIKE, POSEY,
 RIPLEY, SCOTT, SPENCER, SWITZERLAND, VANDERBURGH, WARRICK, and
 WASHINGTON COUNTIES

	Rates	Fringes
Power equipment operators:		
GROUP A.....	\$ 44.70	19.10
GROUP B.....	\$ 42.05	19.10
GROUP C.....	\$ 39.92	19.10

POWER EQUIPMENT OPERATOR CLASSIFICATIONS

GROUP A: Air compressor in manifold with throttle valve; Asphalt plant engineer; Auto grade or similar type machine; Bituminous mixer; Bituminous paver; Bituminous plant engineer; Bulldozer; Caisson drilling machine; Cherry picker, all; Ballast regulator (RR); Chip spreader, self-propelled; Cold grinder or similar type equipment; Concrete mixer, 21 cu. ft. or over; Concrete pump, truck-mounted; Core drilling machine; Crane or derrick with any attachment (including clamshell, dragline, shovel, backhoe, etc.); Dredge operator; Drilling machine on which the drill is an integral part; Earth mover, rubber-tired, tandem 0.50 per hour additional; Elevating grader; Endloader, Hi- lift shovel; P.C.C. formless paver; Gradall; Gravel processing plant, portable; Guardrail post driver operator; Head greaser; Hi-lift shovel, endloader; Hoist (2 drums and over); Helicopter crew; Hydraulic boom truck, Keystone, Skimmer Scoop; Loader, self-propelled (belt, chain wheel); Locomotive operator; Mechanic; Mucking machine; Multi-bank drill operator; Panel board concrete plant, central mix type; Paver, Hetherington; Pile driver, skid or crawler; Road paving mixer; Rock breaking plant; Rock crushing plant, portable; Roller (asphalt, waterbound, macadam, bituminous macadam, brick surface); Roller, with dozer blade; Root rake, tractor-mounted; Stump remover, tractor- mounted; Surface heater and planer; Tandem push tractor, \$0.50 per hour additional; Tractor, boom winch or hoe head; Tractor, push; Tractor with scoop; Tractor-mounted spreader; Tree mover; Trench machine, over 24""; Tug boat operator; Welder; Well drilling machine; Self-propelled widener.

GROUP B: Air compressor with throttle valve or clever brooks-type combination; Backfiller, base paver, Jersey or similar type machine; Bull float; Concrete finishing machine; Concrete mesh depressor, independently operated; Concrete spreader, power- driven; Dredge engineer; Excavator loader, portable; Fire tender on boiler; Forklift, regardless of ton; Hoists, 1 drum; Mesh or steel placer; Minor equipment operator, 5 pieces; Multiple tamping machine (RR); P.C.C. concrete placer; Paving breaker; Power broom, self-propelled; Pull grader, power-controlled; Refrigerating machine, freezing operation; Roller, earth and sub- base material; Ross carrier (Straddle buggy); Sheepfoot roller, self-propelled without blade; Tamper, multiple\ vibrating (asphalt, waterbound macadam, bituminous macadam, brick surface); Tamper, multiple vibrating (earth and sub-base material); Trench machine, 24"" and under; Tube float; Well point system; Widener, Apsco or similar type; Winch truck with A-frame.

GROUP C: Air compressor, oiler; Automatic dry batch plant; Bituminous distributor; Bituminous patching tamper; Belt spreader; Broom and belt machine; Brush burner; Chair cart, self- propelled; Coleman-type screen; Cold grinder oiler; Concrete mixer, less than 21 cu. ft.; Conveyor, portable; Curb machine; Deckhand; Digger (post hole, power-driven); Farm tractor, including farm tractor with all attachments (except backhoe, Hi- lift endloaders); Form grader; Form tamper, motor-driven; Generator; Guniting machine; Hetherington driver; Hydra seeder; Mechanical heater; Minor equipment operator, 1 through 4 pieces; Curing spraying machine; Power saw, concrete (power-driven); Pug mill pull broom, power type; Seaman tiller; Slurry seal machine; Spike machine; Straw blower or brush mulcher; Stripping machine (paint, motor-driven); Sub grader; Throttle valve; Tractaire with drill; Truck crane and multi-drill oiler, driver; Spreader; Water pump.

 ENGI0181-015 04/01/2022

SEWER WATERLINE & UTILITY CONSTRUCTION:

BARTHOLOMEW, BROWN, CLARK, CRAWFORD, DEARBORN, DECATUR, DUBOIS, FLOYD, FRANKLIN, GIBSON, HARRISON, JACKSON, JEFFERSON, JENNINGS, LAWRENCE, MARTIN, OHIO, ORANGE, PERRY, PIKE, POSEY, RIPLEY, SCOTT, SPENCER, SWITZERLAND, VANDERBURGH, WARRICK, and WASHINGTON COUNTIES

	Rates	Fringes
Power equipment operators:		
GROUP A.....	\$ 39.50	19.28
GROUP B.....	\$ 36.85	19.28

SEWER WATERLINE & UTILITY CONSTRUCTION

GROUP A: A-frame winch truck; Air compressor 900 cu. ft. and over; Air tugger; Autograde (CMI); Auto patrol; Backhoe; Ballast regulator (RR); Batch plant (electrical control concrete); Bending machine (pipe); Bituminous plant (engineer); Bituminous plant; Bituminous mixer travel plant; Bituminous paver; Bituminous roller; Buck hoist; Bulldozer; Cableway; Chicago boom; Clamshell; Concrete mixer, 21 cu. ft. or over; Concrete paver, concrete pump, crete; Crane; Craneman; Crusher plant; Derrick; Derrick boat; Dinky; Dope pots (pipeline); Dragline; Dredge operator; Dredge engineer; Drill operator; Elevator grader; Elevator; Ford hoe, or similar type equipment; Forklift; Formless paver; Gantry crane; Gradall; Grademan; Hopto; Hough loader or similar type; Hydro crane; Motor crane; Mucking machine; Multiple tamping machine (RR); Overhead crane; Pile driver; Pulls; Push dozer; Push boats; Roller (sheep foot); Ross Carrier; Scoop; Shovel; Side boom; Swing crane; Trench machine; Welder (heavy duty; Truck-mounted concrete pump; Truck-mounted drill; Well point; Whirleys.

GROUP B: Air compressor, up to 900 cu. ft.; Brakeman; Bull float; Concrete mixer, over 10S and under 21S; Concrete spreader or puddler; Deck engine; Electric vibrator compactor (earth or rock); Finishing machine; Fireman; Greaser, on grease facilities servicing heavy equipment; Material pump; Motor boats; Portable loader; Post hole

digger; Power broom; Rock roller; Roller, wobble wheel (earth and rock); Spike machine (RR); Seaman tiller; Spreader rock; Sub grader; Tamping machine; Welding machine; Widener, Apsco or similar type: Bituminous distributor; Cement gun; Concrete saw; Conveyor; Deckhand oiler; Earth roller; Form grader; Generator; Guard rail driver; Heater; JLG lifts; Oiler; Paving joint machine; Power traffic signal; Scissor lift; Steam Jenny; Truck crane oiler; Vibrator; Water pump.

ENGI0841-011 04/01/2024

HEAVY, HIGHWAY AND UTILITY CONSTRUCTION

BOONE, CLAY, DAVIESS, FOUNTAIN, GREENE, HENDRICKS, KNOX, MONROE, MONTGOMERY, MORGAN OWEN, PARKE, PUTNAM, SULLIVAN, VERMILLIAN, VIGO, and WARREN COUNTIES

	Rates	Fringes
Power equipment operators:		
GROUP 1.....	\$ 38.80	27.15+a
GROUP 2.....	\$ 32.55	27.15+a

POWER EQUIPMENT OPERATOR CLASSIFICATIONS

GROUP 1: Air Compressor Over 600 CU FT, Air Compressors (2), Compressors hooked in Manifold, Asphalt Plant Engineer, Auto Grade and/or C.M.I. or similar type Machine, Auto Patrol, Motor Patrol, Power Blade, Aspco Paver, Asphalt Planer, Asphalt Rollers, Asphalt Paver Operator, Concrete or Asphalt Milling Machine, Self Propelled Widener, Backhoe and/or Pavement Breaker Attachment, Self Propelled Pavement Breaker, Ballast Regulator (R.R), Bituminous Mixer, Bituminous Paver, Bituminous Plant Engineer, Bulk Cement Plant Engineer, Bulldozer, One Drum Hoist with Tower or Boom, Cableways, Tower Machines, Back Filler, Boom Tractor, Boom or Winch Truck, Winch or Hydraulic Boom Truck, Boring Machine, Bolier Operator, Brush Mulcher, Bull Float, Finishing Machine, Power Cranes, Overhead Cranes, Truck cranes, Piledriver, Skid or Crawler, Guard Rail Post Driver, Tower Cranes, Hydro Crane, Cherry Picker, Draglines, Derricks, Shovels, Clam, Gradalls, Two Drum Machine, Concrete or Asphalt Curb Machine, Self Propelled, Concrete Mixers with Skid, Tournamixer, Concrete Pump (Truck or Skid Mounted), Concrete Plant Engineer, Soil Cement Machine, Formless Paver, Concrete Spreader, Span Saw (and similar types), Chip Spreader, Mesh Placer, Dredging Equipment or Dredge Engineer or Dredge Operator, Tug Boat Operator, Marine Scoops, Ditching Machine with Dual Attachment, Standard or Dinkey Locomotives, Drilling Machine, including Well Testing, Caissons, Shaft or any similar type Drilling Machine (Well Point Systems), 4 Point Life System (Power Lift or similar type), Mud Cat, Mucking Machine, Sull-Air, Mechanics, Welder, Head Equipment Greaser, Tournapull, Tractor Operating Scoops, Push Tractors, Large Rollers on Earth, Loaders (Track or Rubber Mounted), or similar type Machine, Lull, Tournadozer, Scoopmobiles, Elevating Machines, Power Broom (Self Propelled), Power Sub Grader, Hydra Ax, Farm Tractor with Attachments, Soil Stabilizer (Seaman Tiller, Bo mag, Rago Gator and similar types of equipment), Tree Mover, Stump Remover, Root Rake, Hydra Seeder, Straw Blower,

Refrigerating Machine, Freezing Operator, Chair Cart-Self Propelled, Helicopter Crew (3), Ross Carrier or Straddle Buggy or similar Machine, Rock Crusher Plant, Gravel Processing Machine, Pipe Cleaning Machine, Pipe Wrapping Machine, Pipe Bending Machine, Pug Mill, Concrete Bump Grinder Machine, Power Curing Spray Machine, Forklift (except when used for landscaping), Snooper Truck Operator.

GROUP 2: Air Compressor 600 cu. ft. and under, Air Tugger, Air Valves, Assistant Concrete Plant Engineer, Assistant Asphalt Plant Engineer, Asphalt Plant Fireman, Bulk Cement Plant Equipment Greaser, Concrete Mixers without Skips, Curbing Machine, Concrete Saw (Self Propelled), Conveyors, Cement Blimps, Ditching Machine under 6", Distributor Operator On trucks, Deck Hands, Elevators when used for hoisting material, Engine Tenders, Fork Lift (when used for landscaping), Farm Tractor, Fireman, Fireman on Paint or Dope Pots, Form Tamper, Form Grader, Flex Plane, Generators (two to four), or Welding Machines or Water Pumps, within 400 feet, Gunite Machine, Machine Mounted Post Hole Digger, Mude Jack, One Drum Machines without Tower or Boom, One Water Pump, One Welding Machine, Outboard or Inboard Motor Boat, Pull Broom (Power Type, Siphons and Pulsometer, Switchman, Striping and or Painting Machine (motor driven), Slurry Seal Machine, Track Jack, Temporary Heat, Throttle Valve, Tube Float, Tractaire, Wagon Drill, Multiple Tamping Machine (R.R.), Spike Machine (R.R.), Mechanical Heaters, Brush Burner, Vacuum Truck (Super Sucker and similar types).

FOOTNOTES:

A. Employees operating booms from 149Ft. to 199 Ft. including jib, shall receive an additional seventy-five Cents (.75) per hour above the rate. Employees operating booms over 199 Ft. including jib, shall receive an additional one dollar and twenty- five cents (\$1.25) per hour above the regular rate.

B. Employees operating scoops, pulls, or tractors hooked in tandem shall receive an additional one dollar (\$1.00) per hour above the regular rate.

C. Employees operating scoops, pulls, or tractors pulling any other hauling unit in tandem shall receive an additional one dollar (\$1.00) per hour above the regular rate.

D. Underground work - Employees working in tunnels, shafts, etc. shall be paid a thirty percent (30%) premium above the wage rate.

IRON0022-001 06/01/2024

BARTHOLOMEW, BENTON, BOONE, BROWN, CARROLL, CASS, CLAY, CLINTON, DAVIESS (REMAINDER OF COUNTY), DECATUR (W 3/4), DELAWARE (REMAINDER OF COUNTY), FAYETTE (W 1/3), FOUNTAIN, FRANKLIN (NW TIP), FULTON (REMAINDER OF COUNTY), GRANT (REMAINDER OF COUNTY), GREENE, HAMILTON, HANCOCK, HENDRICKS, HENRY, HOWARD, JACKSON, JASPER (SOUTHEASTERN 1/2), JENNINGS (NORTHWEST 2/3), JOHNSON, KNOX (REMAINDER OF COUNTY), LAWRENCE, MADISON, MARION, MARTIN (NW 2/3), MIAMI (REMAINDER OF COUNTY), MONROE, MONTGOMERY, MORGAN, NEWTON (SOUTHERN 1/2), OWEN, PARKE, PULASKI (REMAINDER OF COUNTY), PUTNAM, RANDOLPH (SW TIP), RUSH

(REMAINDER OF COUNTY), SHELBY, SULLIVAN, TIPPECANOE, TIPTON, VERMILLION, VIGO, WAYNE, WARREN AND WHITE COUNTIES:

	Rates	Fringes
IRONWORKER.....	\$ 36.70	26.09

The following holidays shall be observed: New Year's Day, Memorial Day, Independence Day, Labor Day, Thanksgiving Day and the day after Thanksgiving and Christmas Day. Any holiday which occurs on a Sunday shall be observed the following Monday, unless the legal observance of these holidays is changed by law.

IRON0044-010 06/01/2024

DEARBORN, DECATUR (REMAINDER OF COUNTY), FAYETTE (REMAINDER OF COUNTY), FRANKLIN (REMAINDER OF COUNTY), JEFFERSON (REMAINDER OF COUNTY), JENNINGS (REMAINDER OF COUNTY), OHIO, RIPLEY, RUSH (SOUTHEASTERN TIP), SWITZERLAND, AND UNION (SOUTHERN 1/3)

	Rates	Fringes
Ironworkers:		
FENCE ERECTORS.....	\$ 30.75	22.30
ORNAMENTAL.....	\$ 35.39	24.80
STRUCTURAL, MACHINERY		
MOVERS, RIGGERS.....	\$ 35.39	24.80

IRON0070-002 06/01/2024

CLARK, CRAWFORD, FLOYD, HARRISON, JACKSON (SOUTHERN 3/4); JEFFERSON (EXCLUDING NORTHEASTERN TIP); JENNINGS (SOUTHERN 3/4), LAWRENCE (SOUTHERN 2/3), MARTIN (SOUTHEASTERN 2/3), ORANGE, PERRY (EASTERN 3/4); SCOTT AND WASHINGTON COUNTIES:

	Rates	Fringes
IRONWORKER.....	\$ 34.59	25.00

IRON0070-016 06/01/2024

DEARBORN, DECATUR (REMAINDER OF COUNTY), FAYETTE (SE CORNER), FRANKLIN (S 3/4), OHIO, RIPLEY (REM. OF COUNTY), SWITZERLAND (REMAINDER OF COUNTY) and JENNINGS (NE TIP) COUNTIES

	Rates	Fringes
IRONWORKER (Reinforcing).....	\$ 34.59	25.00

IRON0103-001 04/01/2024

DAVIESS (S 1/2), DUBOIS, GIBSON, KNOX (S 1/2), MARTIN (SW 1/3), PERRY (W 1/4), PIKE, POSEY, SPENCER, VANDERBURGH, AND WARRICK

	Rates	Fringes
IRONWORKER.....	\$ 35.34	25.75

IRON0147-004 06/01/2024

ADAMS, ALLEN, BLACKFORD, DEKALB, DELAWARE (NORTHEAST THIRD OF COUNTY), FULTON (EASTERN PART), GRANT (EXCLUDING SOUTHWEST PORTION), HUNTINGTON, JAY, MIAMI (NORTHEAST HALF), NOBLE (EXCLUDING NORTHEAST TIP), STEUBEN, WABASH, WELLS, and WHITLEY COUNTIES

	Rates	Fringes
IRONWORKER.....	\$ 34.20	26.39

IRON0290-004 06/01/2024

FAYETTE (NE 1/4), RANDOLPH (S. PART OF COUNTY EXCLUDING WINCHESTER BUT INCLUDING UNION CITY) UNION (NORTHERN 2/3) AND WAYNE (REMAINDER OF COUNTY) COUNTIES

	Rates	Fringes
Ironworkers:.....	\$ 35.39	24.35

IRON0292-005 06/01/2024

ELKHART, FULTON (North 2/3), KOSCIUSKO (Remainder of County), LAGRANGE (West 1/3), MARSHALL, MIAMI (Northwestern Tip), NOBLE (Northwestern Tip), PULASKI (Northeast Half), and STARKE COUNTIES

	Rates	Fringes
IRONWORKER.....	\$ 37.83	24.75

IRON0395-002 06/01/2024

JASPER (NORTHERN 1/2), NEWTON (NORTHERN 1/2), PULASKI (NORTHWESTERN TIP) COUNTIES

	Rates	Fringes
IRONWORKER		
IRONWORKERS.....	\$ 46.33	39.67
SHEETER.....	\$ 46.58	39.67

LAB00041-003 04/01/2024

HEAVY & HIGHWAY CONSTRUCTION
NEWTON COUNTY

	Rates	Fringes
LABORERS		
Group 1.....	\$ 32.95	26.50
Group 2.....	\$ 33.25	26.50
Group 3.....	\$ 33.95	26.50

LABORERS CLASSIFICATIONS (HEAVY AND HIGHWAY)

GROUP 1: Construction Laborer, Carpenter Tender, Fence Erector, Grade Checker, Guard Rail Erector, Continuous

Steel Rod or Mat Installer, Wire Mesh Layer, Joint Man (Mortar, Mastic, and all other types), Lighting Installer (Permanent or Temporary), Lineman for Automatic Grade Maker on Paving Machines, Mortar Man, Multi-Plant Erector, Rip-rap Installer (all Products and Materials), Road Marking and Delineation Laborer, Setting and Placing of all Precast Concrete Products, Sing Installation including supporting structure, Spraying of all Epoxy, Curing Compound, or Like Material, Flagperson, Air Tool, Power Tool Operator, Asphalt Raker Man, Batch Truck Dumper, Bridge Hand Rail ERector, Handler (bulk or bag cement), Chain Saw Man, Concrete Puddler, Concrete Rubber, Concrete Saw Operator, Core Drill Operator, Eye Level, Hand Blade Operator Hydro Seeder Man, Motor Driven Georgia Buggy Operator, Power Driven Compactor or Taper Operator, Power Saw Operator, Pump Crete Assembly Man, Sreed Man or Screw Man on Asphalt Paver, Regar Installer, Sandblaster Man, Sealer Applicator for Asphalt (toxic), Setting and Placing pre-stressed on Pre-cast Concrete Structural Members, Side Rail Setters (for Sidewalk, Side Ditches, Radii, and Pavement), Spreader Box Tender (manua or power driven), Straw Blower Man, Subsurface Drain and Culvert Pipe Layer, Concrete Conveyor, Horizontal Boring and Jackman and Sheetman, Pipe Greade Man, Winch and Windless Operator Conduit Installer, Sod Layer

GROUP 2: Cutting Torch Burner, Laser Beam Aligner, Manhole Erector, Sewer Pipe Layer, Water Line Installer, Temporary or Permanent Welders (electric or Oxy Acetylene)

GROUP 3: Air Track and Wagon Drillman, Dynamite and Powder Man, Concrete Barrier Rail Form Setter, Concrete Saw Joint Control Cutting

LAB00041-005 04/01/2024

UTILITY CONSTRUCTION

JASPER & NEWTON COUNTIES

	Rates	Fringes
Laborers:		
GROUP 1.....	\$ 32.95	26.50
GROUP 2.....	\$ 33.25	26.50
GROUP 3.....	\$ 33.95	26.50

LABORERS CLASSIFICATIONS (UTILITY CONSTRUCTION)

GROUP 1: Construction laborer; Fence erector; Flagger; Grade checker; Guard rail erector; Wire mesh layer; Joint man (mortar, mastic and all other types); Lighting installer (permanent or temporary); Lineman for automatic grade maker on paving machines; Mortar man; Multi-plate erector; Rip-rap installer (all products and materials); Road marking and delineation laborer; Setting and placing of all precast concrete products; Sign installation including supporting structure; Spraying of all epoxy, curing compound, or like material; sod layer; Air tool, power tool, and power equipment operator; Asphalt lute man; Asphalt raker man; Batch truck dumper; Bridge handrail erector; Handler (bulk or bag cement); Chain saw man; concrete puddler; concrete rubber; Concrete saw operator; Core drill operator, eye level; Hand blade operator; Hydro

seeder man; Motor-driven Georgia buggy operator; Power-driven compactor or tamper operator; Power saw operator; Pumpcrete assembly man; Screed man or screw man on asphalt paver; Rebar installer; Sandblaster man; Sealer applicator for asphalt (toxic); Setting and placing prestressed or precast concrete structural members; Side rail setter (for sidewalks, side ditches, radii, and pavements); Spreader box tender (manual or power-driven); Straw blower man; Subsurface drain and culvert pipe layer; Transverse and longitudinal hand bull float man; Concrete conveyor assembly man; Horizontal boring and jacking man; Jackman and sheetman; Pipe grade man; Winch and windlass operator

GROUP 2: Cutting torch burner; Laser beam aligner; Manhole erector; Sewer pipe layer; Water line installer, temporary or permanent; Welder (electric or oxy-acetylene) in connection with waterline and sewer work, Hod Carrier (tending bricklayers); TVing and associated grouting of utility lines

GROUP 3: Air track and wagon drillman; Concrete barrier rail form setter; Dynamite and powder man; General leadman; Concrete Saw Joint Control cutting

LAB00041-006 04/01/2024

HEAVY & HIGHWAY CONSTRUCTION

JASPER & STARKE COUNTIES

	Rates	Fringes
LABORERS		
Group 1.....	\$ 30.18	26.50
Group 2.....	\$ 33.25	26.50
Group 3.....	\$ 33.95	26.50

LABORERS CLASSIFICATIONS (HEAVY AND HIGHWAY)

GROUP 1: Construction Laborer, Carpenter Tender, Fence Erector, Grade Checker, Guard Rail Erector, Continuous Steel Rod or Mat Installer, Wire Mesh Layer, Joint Man (Mortar, Mastic, and all other types), Lighting Installer (Permanent or Temporary), Lineman for Automatic Grade Maker on Paving Machines, Mortar Man, Multi-Plant Erector, Rip-rap Installer (all Products and Materials), Road Marking and Delineation Laborer, Setting and Placing of all Precast Concrete Products, Sing Installation including supporting structure, Spraying of all Epoxy, Curing Compound, or Like Material, Flagperson, Air Tool, Power Tool Operator, Asphalt Raker Man, Batch Truck Dumper, Bridge Hand Rail ERector, Handler (bulk or bag cement), Chain Saw Man, Concrete Puddler, Concrete Rubber, Concrete Saw Operator, Core Drill Operator, Eye Level, Hand Blade Operator Hydro Seeder Man, Motor Driven Georgia Buggy Operator, Power Driven Compactor or Taper Operator, Power Saw Operator, Pump Crete Assembly Man, Sreed Man or Screw Man on Asphalt Paver, Regar Installer, Sandblaster Man, Sealer Applicator for Asphalt (toxic), Setting and Placing pre-stressed on Pre-cast Concrete Structural Members, Side Rail Setters (for Sidewalk, Side Ditches, Radii, and Pavement), Spreader Box Tender (manua or power driven), Straw Blower Man, Subsureface Drain and Culvert Pipe Layer,

Concrete Conveyor, Horizontal Boring and Jackman and Sheetman, Pipe Greade Man, Winch and Windless Operator
Conduit Installer, Sod Layer

GROUP 2: Cutting Torch Burner, Laser Beam Aligner, Manhole Erector, Sewer Pipe Layer, Water Line Installer, Temporary or Permanent Welders (electric or Oxy Acetylene)

GROUP 3: Air Track and Wagon Drillman, Dynamite and Powder Man, Concrete Barrier Rail Form Setter, Concrete Saw Joint Control Cutting

LAB00081-003 04/01/2024

UTILITY CONSTRUCTION

STARKE COUNTY

	Rates	Fringes
Laborers:		
GROUP 1.....	\$ 30.18	26.50
GROUP 2.....	\$ 33.25	26.50
GROUP 3.....	\$ 33.95	26.50

LABORERS CLASSIFICATIONS (UTILITY CONSTRUCTION)

GROUP 1: Construction laborer; Fence erector; Flagger; Grade checker; Guard rail erector; Wire mesh layer; Joint man (mortar, mastic and all other types); Lighting installer (permanent or temporary); Lineman for automatic grade maker on paving machines; Mortar man; Multi-plate erector; Rip-rap installer (all products and materials); Road marking and delineation laborer; Setting and placing of all precast concrete products; Sign installation including supporting structure; Spraying of all epoxy, curing compound, or like material; sod layer; Air tool, power tool, and power equipment operator; Asphalt lute man; Asphalt raker man; Batch truck dumper; Bridge handrail erector; Handler (bulk or bag cement); Chain saw man; concrete puddler; concrete rubber; Concrete saw operator; Core drill operator, eye level; Hand blade operator; Hydro seeder man; Motor-driven Georgia buggy operator; Power-driven compactor or tamper operator; Power saw operator; Pumpcrete assembly man; Screed man or screw man on asphalt paver; Rebar installer; Sandblaster man; Sealer applicator for asphalt (toxic); Setting and placing prestressed or precast concrete structural memebbers; Side rail setter (for sidewalks, side ditches, radii, and pavements); Spreader box tender (manual or power-driven); Straw blower man; Subsurface drain and culvert pipe layer; Transverse and longitudinal hand bull float man; Concrete conveyor assembly man; Horizontal boring and jacking man; Jackman and sheetman; Pipe grade man; Winch and windlass operator

GROUP 2: Cutting torch burner; Laser beam aligner; Manhole erector; Sewer pipe layer; Water line installer, temporary or permanent; Welder (electric or exy-acetylene) in connection with waterline and sewer work, Hod Carrier (tending bricklayers); TVing and associated grouting of utility lines

GROUP 3: Air track and wagon drillman; Concrete barrier rail

form setter; Dynamite and powder man; General leadman;
Concrete Saw Joint Control cutting

LAB00120-003 04/01/2024

UTILITY CONSTRUCTION

MARION & SHELBY COUNTIES

	Rates	Fringes
Laborers:		
GROUP 1.....	\$ 29.60	18.22
GROUP 2.....	\$ 30.10	18.22
GROUP 3.....	\$ 30.60	18.22

LABORERS CLASSIFICATIONS (UTILITY CONSTRUCTION)

GROUP 1: Construction laborer; Fence erector; Flagger; Grade checker; Guard rail erector; Wire mesh layer; Joint man (mortar, mastic and all other types); Lighting installer (permanent or temporary); Lineman for automatic grade maker on paving machines; Mortar man; Multi-plate erector; Rip-rap installer (all products and materials); Road marking and delineation laborer; Setting and placing of all precast concrete products; Sign installation including supporting structure; Spraying of all epoxy, curing compound, or like material; sod layer; Air tool, power tool, and power equipment operator; Asphalt lute man; Asphalt raker man; Batch truck dumper; Bridge handrail erector; Handler (bulk or bag cement); Chain saw man; concrete puddler; concrete rubber; Concrete saw operator; Core drill operator, eye level; Hand blade operator; Hydro seeder man; Motor-driven Georgia buggy operator; Power-driven compactor or tamper operator; Power saw operator; Pumpcrete assembly man; Screed man or screw man on asphalt paver; Rebar installer; Sandblaster man; Sealer applicator for asphalt (toxic); Setting and placing prestressed or precast concrete structural members; Side rail setter (for sidewalks, side ditches, radii, and pavements); Spreader box tender (manual or power-driven); Straw blower man; Subsurface drain and culvert pipe layer; Transverse and longitudinal hand bull float man; Concrete conveyor assembly man; Horizontal boring and jacking man; Jackman and sheetman; Pipe grade man; Winch and windlass operator

GROUP 2: Cutting torch burner; Laser beam aligner; Manhole erector; Sewer pipe layer; Water line installer, temporary or permanent; Welder (electric or oxy-acetylene) in connection with waterline and sewer work, Tving and associated grouting of utility lines

GROUP 3: Air track and wagon drillman; Concrete barrier rail form setter; Dynamite and powder man; General leadman; Concrete Saw Joint Control cutting; Hod Carrier (tending bricklayers)

LAB00204-003 04/01/2024

UTILITY CONSTRUCTION

CLAY, FOUNTAIN, GREENE, HENDRICKS, OWEN, PARKE, PUTNAM,

SULLIVAN, VERMILLION, VIGO, & WARREN COUNTIES

	Rates	Fringes
Laborers:		
GROUP 1.....	\$ 29.60	18.22
GROUP 2.....	\$ 30.10	18.22
GROUP 3.....	\$ 30.60	18.22

LABORERS CLASSIFICATIONS (UTILITY CONSTRUCTION)

GROUP 1: Construction laborer; Fence erector; Flagger; Grade checker; Guard rail erector; Wire mesh layer; Joint man (mortar, mastic and all other types); Lighting installer (permanent or temporary); Lineman for automatic grade maker on paving machines; Mortar man; Multi-plate erector; Rip-rap installer (all products and materials); Road marking and delineation laborer; Setting and placing of all precast concrete products; Sign installation including supporting structure; Spraying of all epoxy, curing compound, or like material; sod layer; Air tool, power tool, and power equipment operator; Asphalt lute man; Asphalt raker man; Batch truck dumper; Bridge handrail erector; Handler (bulk or bag cement); Chain saw man; concrete puddler; concrete rubber; Concrete saw operator; Core drill operator, eye level; Hand blade operator; Hydro seeder man; Motor-driven Georgia buggy operator; Power-driven compactor or tamper operator; Power saw operator; Pumpcrete assembly man; Screed man or screw man on asphalt paver; Rebar installer; Sandblaster man; Sealer applicator for asphalt (toxic); Setting and placing prestressed or precast concrete structural members; Side rail setter (for sidewalks, side ditches, radii, and pavements); Spreader box tender (manual or power-driven); Straw blower man; Subsurface drain and culvert pipe layer; Transverse and longitudinal hand bull float man; Concrete conveyor assembly man; Horizontal boring and jacking man; Jackman and sheetman; Pipe grade man; Winch and windlass operator

GROUP 2: Cutting torch burner; Laser beam aligner; Manhole erector; Sewer pipe layer; Water line installer, temporary or permanent; Welder (electric or oxy-acetylene) in connection with waterline and sewer work, T'ing and associated grouting of utility lines

GROUP 3: Air track and wagon drillman; Concrete barrier rail form setter; Dynamite and powder man; General leadman; Hod Carrier (tending bricklayers); Concrete Saw Joint Control cutting

LAB00213-003 04/01/2024

UTILITY CONSTRUCTION

ADAMS, ALLEN, DEKALB, HUNTINGTON, NOBLE, STEUBEN, WABASH, WELLS, & WHITLEY COUNTIES

	Rates	Fringes
Laborers:		
GROUP 1.....	\$ 29.60	18.22

GROUP 2.....	\$ 30.10	18.22
GROUP 3.....	\$ 30.60	18.22

LABORERS CLASSIFICATIONS (UTILITY CONSTRUCTION)

GROUP 1: Construction laborer; Fence erector; Flagger; Grade checker; Guard rail erector; Wire mesh layer; Joint man (mortar, mastic and all other types); Lighting installer (permanent or temporary); Lineman for automatic grade maker on paving machines; Mortar man; Multi-plate erector; Rip-rap installer (all products and materials); Road marking and delineation laborer; Setting and placing of all precast concrete products; Sign installation including supporting structure; Spraying of all epoxy, curing compound, or like material; sod layer; Air tool, power tool, and power equipment operator; Asphalt lute man; Asphalt raker man; Batch truck dumper; Bridge handrail erector; Handler (bulk or bag cement); Chain saw man; concrete puddler; concrete rubber; Concrete saw operator; Core drill operator, eye level; Hand blade operator; Hydro seeder man; Motor-driven Georgia buggy operator; Power-driven compactor or tamper operator; Power saw operator; Pumpcrete assembly man; Screed man or screw man on asphalt paver; Rebar installer; Sandblaster man; Sealer applicator for asphalt (toxic); Setting and placing prestressed or precast concrete structural memebbers; Side rail setter (for sidewalks, side ditches, radii, and pavements); Spreader box tender (manual or power-driven); Straw blower man; Subsurface drain and culvert pipe layer; Transverse and longitudinal hand bull float man; Concrete conveyor assembly man; Horizontal boring and jacking man; Jackman and sheetman; Pipe grade man; Winch and windlass operator

GROUP 2: Cutting torch burner; Laser beam aligner; Manhole erector; Sewer pipe layer; Water line installer, temporary or permanent; Welder (electric or exy-acetylene) in connection with waterline and sewer work, TVing and associated grouting of utility lines

GROUP 3: Air track and wagon drillman; Concrete barrier rail form setter; Dynamite and powder man; General leadman; Hod Carrier (tending bricklayers); Concrete Saw Joint Control cutting

LAB00274-005 04/01/2024

UTILITY CONSTRUCTION

BENTON, BOONE, CARROLL, CASS, CLINTON, FULTON, HOWARD, MIAMI, MONTGOMERY, PULASKI, TIPPECANOE, TIPTON, and WHITE COUNTIES

	Rates	Fringes
--	-------	---------

Laborers:

GROUP 1.....	\$ 29.60	18.22
GROUP 2.....	\$ 30.10	18.22
GROUP 3.....	\$ 30.60	18.22

LABORERS CLASSIFICATIONS (UTILITY CONSTRUCTION)

GROUP 1: Construction laborer; Fence erector; Flagger; Grade checker; Guard rail erector; Wire mesh layer; Joint man

(mortar, mastic and all other types); Lighting installer (permanent or temporary); Lineman for automatic grade maker on paving machines; Mortar man; Multi-plate erector; Rip-rap installer (all products and materials); Road marking and delineation laborer; Setting and placing of all precast concrete products; Sign installation including supporting structure; Spraying of all epoxy, curing compound, or like material; sod layer; Air tool, power tool, and power equipment operator; Asphalt lute man; Asphalt raker man; Batch truck dumper; Bridge handrail erector; Handler (bulk or bag cement); Chain saw man; concrete puddler; concrete rubber; Concrete saw operator; Core drill operator, eye level; Hand blade operator; Hydro seeder man; Motor-driven Georgia buggy operator; Power-driven compactor or tamper operator; Power saw operator; Pumpcrete assembly man; Screed man or screw man on asphalt paver; Rebar installer; Sandblaster man; Sealer applicator for asphalt (toxic); Setting and placing prestressed or precast concrete structural memebbers; Side rail setter (for sidewalks, side ditches, radii, and pavements); Spreader box tender (manual or power-driven); Straw blower man; Subsurface drain and culvert pipe layer; Transverse and longitudinal hand bull float man; Concrete conveyor assembly man; Horizontal boring and jacking man; Jackman and sheetman; Pipe grade man; Winch and windlass operator

GROUP 2: Cutting torch burner; Laser beam aligner; Manhole erector; Sewer pipe layer; Water line installer, temporary or permanent; Welder (electric or exy-acetylene) in connection with waterline and sewer work, TVing and associated grouting of utility lines

GROUP 3: Air track and wagon drillman; Concrete barrier rail form setter; Dynamite and powder man; General leadman; Hod Carrier (tending bricklayers); Concrete Saw Joint Control cutting

LAB00561-015 04/01/2024

UTILITY CONSTRUCTION

DAVIESS, DUBOIS, GIBSON, KNOX, PIKE, POSEY, SPENCER,
VANDERBURGH, & WARRICK COUNTIES

	Rates	Fringes
Laborers:		
GROUP 1.....	\$ 29.60	18.22
GROUP 2.....	\$ 30.10	18.22
GROUP 3.....	\$ 30.60	18.22

LABORERS CLASSIFICATIONS (UTILITY CONSTRUCTION)

GROUP 1: Construction laborer; Fence erector; Flagger; Grade checker; Guard rail erector; Wire mesh layer; Joint man (mortar, mastic and all other types); Lighting installer (permanent or temporary); Lineman for automatic grade maker on paving machines; Mortar man; Multi-plate erector; Rip-rap installer (all products and materials); Road marking and delineation laborer; Setting and placing of all precast concrete products; Sign installation including supporting structure; Spraying of all epoxy, curing

compound, or like material; sod layer; Air tool, power tool, and power equipment operator; Asphalt lute man; Asphalt raker man; Batch truck dumper; Bridge handrail erector; Handler (bulk or bag cement); Chain saw man; concrete puddler; concrete rubber; Concrete saw operator; Core drill operator, eye level; Hand blade operator; Hydro seeder man; Motor-driven Georgia buggy operator; Power-driven compactor or tamper operator; Power saw operator; Pumpcrete assembly man; Screed man or screw man on asphalt paver; Rebar installer; Sandblaster man; Sealer applicator for asphalt (toxic); Setting and placing prestressed or precast concrete structural memebbers; Side rail setter (for sidewalks, side ditches, radii, and pavements); Spreader box tender (manual or power-driven); Straw blower man; Subsurface drain and culvert pipe layer; Transverse and longitudinal hand bull float man; Concrete conveyor assembly man; Horizontal boring and jacking man; Jackman and sheetman; Pipe grade man; Winch and windlass operator

GROUP 2: Cutting torch burner; Laser beam aligner; Manhole erector; Sewer pipe layer; Water line installer, temporary or permanent; Welder (electric or exy-acetylene) in connection with waterline and sewer work, Hod Carrier (tending bricklayers); TVing and associated grouting of utility lines

GROUP 3: Air track and wagon drillman; Concrete barrier rail form setter; Dynamite and powder man; General leadman; Concrete Saw Joint Control cutting

LAB00645-005 04/01/2024

UTILITTY CONSTRUCTION

ELKHART COUNTY

	Rates	Fringes
Laborers:		
GROUP 1.....	\$ 29.60	18.22
GROUP 2.....	\$ 30.10	18.22
GROUP 3.....	\$ 30.60	18.22

LABORERS CLASSIFICATIONS (UTILITY CONSTRUCTION)

GROUP 1: Construction laborer; Fence erector; Flagger; Grade checker; Guard rail erector; Wire mesh layer; Joint man (mortar, mastic and all other types); Lighting installer (permanent or temporary); Lineman for automatic grade maker on paving machines; Mortar man; Multi-plate erector; Rip-rap installer (all products and materials); Road marking and delineation laborer; Setting and placing of all precast concrete products; Sign installation including supporting structure; Spraying of all epoxy, curing compound, or like material; sod layer; Air tool, power tool, and power equipment operator; Asphalt lute man; Asphalt raker man; Batch truck dumper; Bridge handrail erector; Handler (bulk or bag cement); Chain saw man; concrete puddler; concrete rubber; Concrete saw operator; Core drill operator, eye level; Hand blade operator; Hydro seeder man; Motor-driven Georgia buggy operator; Power-driven compactor or tamper operator; Power saw operator; Pumpcrete assembly man; Screed man or screw man

on asphalt paver; Rebar installer; Sandblaster man; Sealer applicator for asphalt (toxic); Setting and placing prestressed or precast concrete structural members; Side rail setter (for sidewalks, side ditches, radii, and pavements); Spreader box tender (manual or power-driven); Straw blower man; Subsurface drain and culvert pipe layer; Transverse and longitudinal hand bull float man; Concrete conveyor assembly man; Horizontal boring and jacking man; Jackman and sheetman; Pipe grade man; Winch and windlass operator

GROUP 2: Cutting torch burner; Laser beam aligner; Manhole erector; Sewer pipe layer; Water line installer, temporary or permanent; Welder (electric or oxy-acetylene) in connection with waterline and sewer work, Hod Carrier (tending bricklayers); Tying and associated grouting of utility lines

GROUP 3: Air track and wagon drillman; Concrete barrier rail form setter; Dynamite and powder man; General leadman; Concrete Saw Joint Control cutting

LAB00645-006 04/01/2024

UTILITY CONSTRUCTION

KOSCIUSKO, LAGRANGE, & MARSHALL COUNTIES

	Rates	Fringes
Laborers:		
GROUP 1.....	\$ 29.60	18.22
GROUP 2.....	\$ 30.10	18.22
GROUP 3.....	\$ 30.60	18.22

LABORERS CLASSIFICATIONS (UTILITY CONSTRUCTION)

GROUP 1: Construction laborer; Fence erector; Flagger; Grade checker; Guard rail erector; Wire mesh layer; Joint man (mortar, mastic and all other types); Lighting installer (permanent or temporary); Lineman for automatic grade maker on paving machines; Mortar man; Multi-plate erector; Rip-rap installer (all products and materials); Road marking and delineation laborer; Setting and placing of all precast concrete products; Sign installation including supporting structure; Spraying of all epoxy, curing compound, or like material; sod layer; Air tool, power tool, and power equipment operator; Asphalt lute man; Asphalt raker man; Batch truck dumper; Bridge handrail erector; Handler (bulk or bag cement); Chain saw man; concrete puddler; concrete rubber; Concrete saw operator; Core drill operator, eye level; Hand blade operator; Hydro seeder man; Motor-driven Georgia buggy operator; Power-driven compactor or tamper operator; Power saw operator; Pumpcrete assembly man; Screed man or screw man on asphalt paver; Rebar installer; Sandblaster man; Sealer applicator for asphalt (toxic); Setting and placing prestressed or precast concrete structural members; Side rail setter (for sidewalks, side ditches, radii, and pavements); Spreader box tender (manual or power-driven); Straw blower man; Subsurface drain and culvert pipe layer; Transverse and longitudinal hand bull float man; Concrete conveyor assembly man; Horizontal boring and jacking man; Jackman and sheetman; Pipe grade man; Winch and windlass

operator

GROUP 2: Cutting torch burner; Laser beam aligner; Manhole erector; Sewer pipe layer; Water line installer, temporary or permanent; Welder (electric or oxy-acetylene) in connection with waterline and sewer work, Hod Carrier (tending bricklayers); TVing and associated grouting of utility lines

GROUP 3: Air track and wagon drillman; Concrete barrier rail form setter; Dynamite and powder man; General leadman; Concrete Saw Joint Control cutting

LAB00741-007 04/01/2024

UTILITY CONSTRUCTION

BARTHOLOMEW, BROWN, DEARBORN, DECATUR, FRANKLIN, JACKSON, JENNINGS, JOHNSON, LAWRENCE, MARTIN, MONROE, MORGAN, OHIO, ORANGE & RIPLEY COUNTIES

	Rates	Fringes
Laborers:		
GROUP 1.....	\$ 29.60	18.22
GROUP 2.....	\$ 30.10	18.22
GROUP 3.....	\$ 30.60	18.22

LABORERS CLASSIFICATIONS (UTILITY CONSTRUCTION)

GROUP 1: Construction laborer; Fence erector; Flagger; Grade checker; Guard rail erector; Wire mesh layer; Joint man (mortar, mastic and all other types); Lighting installer (permanent or temporary); Lineman for automatic grade maker on paving machines; Mortar man; Multi-plate erector; Rip-rap installer (all products and materials); Road marking and delineation laborer; Setting and placing of all precast concrete products; Sign installation including supporting structure; Spraying of all epoxy, curing compound, or like material; sod layer; Air tool, power tool, and power equipment operator; Asphalt lute man; Asphalt raker man; Batch truck dumper; Bridge handrail erector; Handler (bulk or bag cement); Chain saw man; concrete puddler; concrete rubber; Concrete saw operator; Core drill operator, eye level; Hand blade operator; Hydro seeder man; Motor-driven Georgia buggy operator; Power-driven compactor or tamper operator; Power saw operator; Pumpcrete assembly man; Screed man or screw man on asphalt paver; Rebar installer; Sandblaster man; Sealer applicator for asphalt (toxic); Setting and placing prestressed or precast concrete structural memebbers; Side rail setter (for sidewalks, side ditches, radii, and pavements); Spreader box tender (manual or power-driven); Straw blower man; Subsurface drain and culvert pipe layer; Transverse and longitudinal hand bull float man; Concrete conveyor assembly man; Horizontal boring and jacking man; Jackman and sheetman; Pipe grade man; Winch and windlass operator

GROUP 2: Cutting torch burner; Laser beam aligner; Manhole erector; Sewer pipe layer; Water line installer, temporary or permanent; Welder (electric or oxy-acetylene) in connection with waterline and sewer work, TVing and

associated grouting of utility lines

GROUP 3: Air track and wagon drillman; Concrete barrier rail form setter; Dynamite and powder man; General leadman; Hod Carrier (tending bricklayers); Concrete Saw Joint Control cutting

LAB00795-004 04/01/2024

UTILITY CONSTRUCTION

CLARK, CRAWFORD, FLOYD, HARRISON, JEFFERSON, PERRY, SCOTT, SWITZERLAND, & WASHINGTON COUNTIES

	Rates	Fringes
Laborers:		
GROUP 1.....	\$ 29.60	18.22
GROUP 2.....	\$ 30.10	18.22
GROUP 3.....	\$ 30.60	18.22

LABORERS CLASSIFICATIONS (UTILITY CONSTRUCTION)

GROUP 1: Construction laborer; Fence erector; Flagger; Grade checker; Guard rail erector; Wire mesh layer; Joint man (mortar, mastic and all other types); Lighting installer (permanent or temporary); Lineman for automatic grade maker on paving machines; Mortar man; Multi-plate erector; Rip-rap installer (all products and materials); Road marking and delineation laborer; Setting and placing of all precast concrete products; Sign installation including supporting structure; Spraying of all epoxy, curing compound, or like material; sod layer; Air tool, power tool, and power equipment operator; Asphalt lute man; Asphalt raker man; Batch truck dumper; Bridge handrail erector; Handler (bulk or bag cement); Chain saw man; concrete puddler; concrete rubber; Concrete saw operator; Core drill operator, eye level; Hand blade operator; Hydro seeder man; Motor-driven Georgia buggy operator; Power-driven compactor or tamper operator; Power saw operator; Pumpcrete assembly man; Screed man or screw man on asphalt paver; Rebar installer; Sandblaster man; Sealer applicator for asphalt (toxic); Setting and placing prestressed or precast concrete structural members; Side rail setter (for sidewalks, side ditches, radii, and pavements); Spreader box tender (manual or power-driven); Straw blower man; Subsurface drain and culvert pipe layer; Transverse and longitudinal hand bull float man; Concrete conveyor assembly man; Horizontal boring and jacking man; Jackman and sheetman; Pipe grade man; Winch and windlass operator

GROUP 2: Cutting torch burner; Laser beam aligner; Manhole erector; Sewer pipe layer; Water line installer, temporary or permanent; Welder (electric or oxy-acetylene) in connection with waterline and sewer work, Hod Carrier (tending bricklayers); TVing and associated grouting of utility lines

GROUP 3: Air track and wagon drillman; Concrete barrier rail form setter; Dynamite and powder man; General leadman; Concrete Saw Joint Control cutting

LAB00999-001 04/01/2023

HEAVY AND HIGHWAY CONSTRUCTION

ALL COUNTIES EXCEPT: Jasper, Newton, & Starke

	Rates	Fringes
Laborers:		
GROUP 1.....	\$ 28.50	17.72
GROUP 2.....	\$ 29.00	17.72
GROUP 3.....	\$ 29.50	17.72

LABORERS CLASSIFICATIONS

GROUP 1: Construction laborer; Fence erector; Flagger; Grade checker; Guard rail erector; Wire mesh layer; Joint man (mortar, mastic and all other types); Lighting installer (permanent or temporary); Lineman for automatic grade maker on paving machines; Mortar man; Multi-plate erector; Rip-rap installer (all products and materials); Road marking and delineation laborer; Setting and placing of all precast concrete products; Sign installation including supporting structure; Spraying of all epoxy, curing compound, or like material; sod layer; Air tool, power tool, and power equipment operator; Asphalt lute man; Asphalt raker man; Batch truck dumper; Bridge handrail erector; Handler (bulk or bag cement); Chain saw man; concrete puddler; concrete rubber; Concrete saw operator; Core drill operator, eye level; Hand blade operator; Hydro seeder man; Motor-driven Georgia buggy operator; Power-driven compactor or tamper operator; Power saw operator; Pumpcrete assembly man; Screed man or screw man on asphalt paver; Rebar installer; Sandblaster man; Sealer applicator for asphalt (toxic); Setting and placing prestressed or precast concrete structural memebbers; Side rail setter (for sidewalks, side ditches, radii, and pavements); Spreader box tender (manual or power-driven); Straw blower man; Subsurface drain and culvert pipe layer; Transverse and longitudinal hand bull float man; Concrete conveyor assembly man; Horizontal boring and jacking man; Jackman and sheetman; Pipe grade man; Winch and windlass operator

GROUP 2: Cutting torch burner; Laser beam aligner; Manhole erector; Sewer pipe layer; Water line installer, temporary or permanent; Welder (electric or exy-acetylene) in connection with waterline and sewer work, TVing and associated grouting of utility lines

GROUP 3: Air track and wagon drillman; Concrete barrier rail form setter; Dynamite and powder man; General leadman; Hod Carrier (tending bricklayers); Concrete Saw Joint Control cutting

LAB01112-003 04/01/2024

UTILITY CONSTRUCTION

BLACKFORD, DELAWARE, FAYETTE, GRANT, HAMILTON, HANCOCK, HENRY, JAY, MADISON, RANDOLPH, RUSH, UNION & WAYNE COUNTIES

	Rates	Fringes
Laborers:		
GROUP 1.....	\$ 29.10	18.22
GROUP 2.....	\$ 30.10	18.22
GROUP 3.....	\$ 30.60	18.22

LABORERS CLASSIFICATIONS (UTILITY CONSTRUCTION)

GROUP 1: Construction laborer; Fence erector; Flagger; Grade checker; Guard rail erector; Wire mesh layer; Joint man (mortar, mastic and all other types); Lighting installer (permanent or temporary); Lineman for automatic grade maker on paving machines; Mortar man; Multi-plate erector; Rip-rap installer (all products and materials); Road marking and delineation laborer; Setting and placing of all precast concrete products; Sign installation including supporting structure; Spraying of all epoxy, curing compound, or like material; sod layer; Air tool, power tool, and power equipment operator; Asphalt lute man; Asphalt raker man; Batch truck dumper; Bridge handrail erector; Handler (bulk or bag cement); Chain saw man; concrete puddler; concrete rubber; Concrete saw operator; Core drill operator, eye level; Hand blade operator; Hydro seeder man; Motor-driven Georgia buggy operator; Power-driven compactor or tamper operator; Power saw operator; Pumpcrete assembly man; Screed man or screw man on asphalt paver; Rebar installer; Sandblaster man; Sealer applicator for asphalt (toxic); Setting and placing prestressed or precast concrete structural members; Side rail setter (for sidewalks, side ditches, radii, and pavements); Spreader box tender (manual or power-driven); Straw blower man; Subsurface drain and culvert pipe layer; Transverse and longitudinal hand bull float man; Concrete conveyor assembly man; Horizontal boring and jacking man; Jackman and sheetman; Pipe grade man; Winch and windlass operator

GROUP 2: Cutting torch burner; Laser beam aligner; Manhole erector; Sewer pipe layer; Water line installer, temporary or permanent; Welder (electric or oxy-acetylene) in connection with waterline and sewer work, TVing and associated grouting of utility lines

GROUP 3: Air track and wagon drillman; Concrete barrier rail form setter; Dynamite and powder man; Hod Carrier (tending bricklayers); General leadman; Concrete Saw Joint Control cutting

PAIN0012-006 05/01/2024

COMMERCIAL AND INDUSTRIAL

DEARBORN, OHIO, RIPLEY AND SWITZERLAND COUNTIES:

	Rates	Fringes
PAINTER		
Bridges, Lead Abatement.....	\$ 31.68	14.46
Brush & Roller,		
Paperhanger, Drywall Taping.	\$ 30.34	14.46
Sandblasting, Waterblasting.	\$ 31.68	14.46
Spray.....	\$ 28.79	14.46

PAIN0027-005 06/01/2024

NEWTON COUNTY, West of Highway #41

	Rates	Fringes
GLAZIER.....	\$ 51.55	43.99

PAIN0047-005 06/01/2024		

BARTHOLOMEW, BOONE, BROWN, DECATUR, HAMILTON, HANCOCK,
HENDRICKS, JACKSON, JENNINGS, JOHNSON, LAWRENCE, MARION,
MARTIN, MONROE, MORGAN, ORANGE, AND SHELBY COUNTIES

	Rates	Fringes
PAINTER		
BRIDGE WORK		
Concrete/Masonry Bridges...	\$ 26.44	13.30
Steel Bridges.....	\$ 30.50	14.50
NON-BRIDGE WORK		
Brush, Roller.....	\$ 31.02	16.89
Spray and Sand-Blasting....	\$ 30.52	15.89

PAIN0080-001 06/01/2024		

BENTON, CARROLL, CASS, CLINTON, FOUNTAIN, MONTGOMERY TIPPECANOE
AND WARREN COUNTIES

	Rates	Fringes
PAINTER		
Brush and Roller.....	\$ 30.00	17.96
Spray and Sandblasting.....	\$ 30.95	17.96

PAIN0091-007 06/01/2024		

ELKHART, FULTON, KOSCIUSKO AND MARSHALL COUNTIES

	Rates	Fringes
PAINTER		
Brush & Roller, Drywall		
Taping & Finishing,		
Vinyl/Paper Hanging.....	\$ 31.00	18.62
Spray.....	\$ 31.50	18.62

PAIN0118-005 06/01/2024		

CLARK, CRAWFORD, FLOYD, HARRISON JEFFERSON, SCOTT AND
WASHINGTON COUNTIES

	Rates	Fringes
Painters:		
Heavy Construction		
Brush, Roller &		
Paperhanger.....	\$ 22.20	14.07
Spray, Sandblast &		
Waterblast.....	\$ 23.45	13.19
Highway Construction &		
Railroad Bridges		

Brush, Roller & Paperhanger.....	\$ 36.30	15.85
Spray, Sandblast & Waterblast.....	\$ 36.30	15.85

PAIN0156-001 04/01/2024

DAVIESS, DUBOIS, GIBZSON, KNOX, PERRY, PIKE, POSSEY, SPENCER,
VANDERBURGH, AND WARRICK COUNTIES

	Rates	Fringes
--	-------	---------

Painters:

BRUSH & ROLLER OF MASTICS, CREOSOTES, KEWINCH KOATE, & COAL TAR EPOXY.....	\$ 30.62	19.32
BRUSH & ROLLER.....	\$ 29.62	19.32
DRYWALL FINISHERS.....	\$ 30.37	19.32
SPRAY of MASTICS CREOSOTES, KWINCH KOATE, COAL TAR EPOXY.....	\$ 30.62	19.32
SPRAY, SANDBLAST, POWER TOOLS, WATERBLAST & STEAM CLEANING.....	\$ 30.62	19.32

FOOTNOTE A:

All Structures over 40? \$0.75/ hour above base wage
All Structures over 75? \$1.50/ hour above base wage
All Structures over 100? \$2.50/ hour above base wage

PAIN0197-001 06/01/2024

CLAY, GREENE, OWEN, PARKE, PUTNAM, SULLIVAN, VERMILLION AND
VIGO COUNTIES:

	Rates	Fringes
--	-------	---------

Painters:

Brush & Roller.....	\$ 30.25	15.50
Sandblasting.....	\$ 32.25	15.50
Spray & Pot Man.....	\$ 30.75	15.50

FOOTNOTE A: \$1.00 premium for work on structures over 40 ft.
above floor/ground level
\$2.00 premium for work on structures over 100 ft
above floor/ground level

PAIN0387-004 11/01/2023

DEARBORN, FRANKLIN, OHIO, RIPLEY, and SWITZERLAND COUNTIES

	Rates	Fringes
--	-------	---------

GLAZIER.....	\$ 31.95	17.75
--------------	----------	-------

PAIN0460-004 06/01/2024

JASPER, NEWTON, PULASKI, STARKE AND WHITE COUNTIES

	Rates	Fringes
--	-------	---------

Painters:

Brush & Roller		
Building.....	\$ 39.00	30.96
Brush and Roller		
Heavy and Highway.....	\$ 39.00	30.96
Drywall Taping & Finishing..	\$ 39.80	30.96

PAIN0469-002 06/01/2023

ADAMS, ALLEN, DEKALB, GRANT, HUNTINGTON, LAGRANGE, NOBLE,
STEUBEN, WABASH, WELLS, and WHITLEY COUNTIES

	Rates	Fringes
--	-------	---------

Painters:

Brush, Roller,		
Paperhanger, & Drywall		
Finishing.....	\$ 25.04	15.32
Lead Abatement.....	\$ 30.24	15.32
Spray & Sandblast Pot		
Tenders and Ground		
Personnel.....	\$ 25.05	15.32
Spray, Sandblast, Power		
Tools, Waterblast, & Steam		
Cleaning.....	\$ 25.04	15.32

PAIN0669-001 05/01/2024

BLACKFORD, DELAWARE, FAYETTE, FRANKLIN, HENRY, HOWARD, JAY,
MADISON, MIAMI, RANDOLPH, RUSH, TIPTON, UNION and WAYNE COUNTIES

	Rates	Fringes
--	-------	---------

Painters:

Brush; Roller;		
Paperhanging; Drywall		
Finishers.....	\$ 25.10	16.39
Spray/Waterblasting;		
Sandblasting.....	\$ 26.10	16.39

PAIN1165-014 07/01/2024

CLARK, CRAWFORD, DAVIESS, DUBOIS, FLOYD, GIBSON, HARRISION,
JEFFERSON, KNOX, MARTIN, ORANGE, PERRY, PIKE, POSEY, SCOTT,
SPENCER, VANDERBURGH, WARRICK AND WASHINGTON

	Rates	Fringes
--	-------	---------

GLAZIER.....	\$ 32.86	19.34
--------------	----------	-------

PAIN1165-017 07/01/2024

ADAMS, ALLEN, BLACKFORD, DE KALB, GRANT, HUNTINGTON, JAY,
NOBLE, STEUBEN, WABASH, WELLS AND WHITLEY COUNTIES

	Rates	Fringes
--	-------	---------

GLAZIER.....	\$ 28.75	18.72
--------------	----------	-------

PAIN1165-018 07/01/2023

JASPER and NEWTON (East of Highway #41) COUNTIES

	Rates	Fringes
GLAZIER.....	\$ 40.09	27.98

PAIN1165-019 07/01/2024		

ELKHART, FULTON, KOSCIUSKO, LAGRANGE, MARSHALL, PULASKI, and
STARKE COUNTY

	Rates	Fringes
GLAZIER.....	\$ 32.22	23.57

PAIN1165-022 01/01/2024		

BARTHOLOMEW, BENTON, BOONE, BROWN, CARROLL, CASS, CLAY,
CLINTON, DECATUR, DELEWARE, FAYETTE, FOUNTAIN, GREENE, HAMILTON,
HANCOCK, HENDRICKS, HENRY, HOWARD, JACKSON, JENNINGS, JOHNSON,
LAWRENCE, MADISON, MARION, MIAMI, MONROE, MONTGOMERY, MORGAN,
OWEN, PARKE, PUTNAM, RANDOLPH, RUSH, SHELBY, SULLIVAN,
TIPPECANOE, TIPTON, UNION, VIGO, VERMILLION, WARREN, WAYNE, and
WHITE COUNTIES

	Rates	Fringes
GLAZIER.....	\$ 34.03	20.05

PLAS0075-001 06/01/2017		

CLAY, OWEN, PARKE, PUTNAM, VERMILLION AND VIGO COUNTIES:

	Rates	Fringes
CEMENT MASON/CONCRETE FINISHER...	\$ 25.75	13.50

PLAS0075-002 06/01/2017		

GREENE and SULLIVAN COUNTIES

	Rates	Fringes
CEMENT MASON/CONCRETE FINISHER...	\$ 28.50	13.50

PLAS0101-001 06/01/2018		

ELKHART, FULTON AND MARSHALL COUNTIES; PULASKI COUNTY (SOUTHERN
1/2):

	Rates	Fringes
CEMENT MASON/CONCRETE FINISHER...	\$ 31.50	14.30

PLAS0101-008 06/01/2014		

ADAMS, ALLEN, DEKALB, HUNTINGTON, KOSCIUSKO, LAGRANGE, NOBLE,
STEUBEN, WELLS AND WHITLEY COUNTIES

Rates	Fringes
-------	---------

CEMENT MASON/CONCRETE FINISHER...	\$ 23.38	11.94
PLASTERER.....	\$ 25.69	11.75

PLAS0438-003 06/01/2018

PULASKI (NORTHERN 2/3), JASPER (N. EASTERN PORTION OF WEST TO
BUT NOT INCLUDING WHEATFIELD), ALL OF STARKE COUNTY

	Rates	Fringes
CEMENT MASON/CONCRETE FINISHER...	\$ 36.01	25.40

PLAS0692-002 06/01/2024

AREA #46

BARTHOLOMEW, BOONE, BROWN, CLARK, CLAY, CRAWFORD, DAVIESS,
DUBOIS, GIBSON, HENDRICKS, JACKSON, JEFFERSON, JENNINGS,
JOHNSON, KNOX, LAWRENCE, MARION, MARTIN, MONROE, MORGAN,
ORANGE, OWEN, PARKE, PERRY, PIKE, POSEY, PUTNAM, SCOTT, SHELBY,
SPENCER, VANDERBURGH, VERMILLION, VIGO and WARRICK COUNTIES

	Rates	Fringes
PLASTERER.....	\$ 30.50	17.62

PLAS0692-008 05/01/2024

BARTHOLOMEW, BROWN, CLARK, DEARBORN, FLOYD, JACKSON, JEFFERSON,
JENNINGS, LAWRENCE, OHIO, ORANGE, RIPLEY, SCOTT, SHELBY,
SWITZERLAND, and WASHINGTON Counties

	Rates	Fringes
CEMENT MASON/CONCRETE FINISHER AREA #821.....	\$ 29.02	17.60

PLAS0692-009 06/01/2024

AREA #83

BLACKFORD, DELAWARE, GRANT, HAMILTON (Northern Part), HANCOCK
(Northern Part), JAY, MADISON, TIPTON, and WABASH COUNTIES

	Rates	Fringes
CEMENT MASON/CONCRETE FINISHER...	\$ 31.25	20.34
PLASTERER.....	\$ 29.99	16.60

PLAS0692-011 06/01/2024

AREA #83

DECATUR, FAYETTE, FRANKLIN, HENRY, RANDOLPH, RUSH, UNION and
WAYNE COUNTIES

	Rates	Fringes
CEMENT MASON/CONCRETE FINISHER...	\$ 31.25	20.34
PLASTERER.....	\$ 29.99	16.60

PLAS0692-015 06/01/2024

AREA #121

BENTON, CARROLL, CASS, CLINTON, FOUNTAIN, HOWARD, MIAMI,
MONTGOMERY, TIPPECANOE, WARREN, WHITE and VERMILLION (Northern
Part) COUNTIES

	Rates	Fringes
CEMENT MASON/CONCRETE FINISHER...	\$ 31.25	20.20
PLASTERER.....	\$ 33.76	20.05

PLAS0692-018 06/01/2024

AREA #165

NEWTON COUNTIES

	Rates	Fringes
CEMENT MASON/CONCRETE FINISHER...	\$ 39.74	24.05

PLAS0692-022 06/01/2024

Southward on Rt. No. 49 to the JASPER, BENTON and WHITE County
lines, including the City Limits of Wheatfield, Rensselaer and
Remington, Indiana. To the West, the boundary of NEWTON County

	Rates	Fringes
CEMENT MASON/CONCRETE FINISHER AREA #406.....	\$ 38.50	25.29

PLAS0692-023 06/01/2024

AREA #532

BOONE, HAMILTON (SOUTH HALF OF COUNTY NORTH TO NEW ROUTE
INDIANA #32 INCLUDING NOBLESVILLE); HANCOCK COUNTY (SOUTHERN
AND WESTERN PART OF HANCOCK COUNTY, NORTH TO BUT NOT INCLUDING
FORTVILLE); HENDRICKS, JOHNSON, MARION and MORGAN COUNTIES

	Rates	Fringes
CEMENT MASON/CONCRETE FINISHER...	\$ 33.15	20.06
Slip Form Shift Work.....	\$ 33.00	19.56
Swinging/Suspended Scaffold.	\$ 32.25	19.56

PLAS0692-027 04/01/2024

AREA #566

CRAWFORD, DAVIESS, DUBOIS, GIBSON, HARRISON, KNOX, MARTIN,
PERRY, PIKE, POSEY, SPENCER, VANDERBURGH and WARRICK COUNTIES

	Rates	Fringes
CEMENT MASON/CONCRETE FINISHER...	\$ 31.25	19.71

PLUM0136-003 04/01/2024

BROWN, DAVIESS, DUBOIS, GIBSON, JACKSON, LAWRENCE, MARTIN,
MONROE, ORANGE, OWEN, PERRY, PIKE, POSEY, SPENCER, VANDERBURGH,
WARRICK, and WASHINGTON Counties

	Rates	Fringes
Plumbers and Pipefitters.....	\$ 43.67	21.35

PLUM0157-002 01/01/2025

BENTON, CARROLL, CLINTON, FOUNTAIN, MONTGOMERY, TIPPECANOE,
WARREN AND WHITE COUNTIES:

	Rates	Fringes
Plumbers and Pipefitters.....	\$ 45.45	22.50

PLUM0166-001 06/01/2024

ADAMS, ALLEN, BLACKFORD, DE KALB, GRANT, HUNTINGTON, NOBLE,
STEUBEN, WABASH, WELLS, and WHITLEY COUNTIES

	Rates	Fringes
Plumber and Steamfitter.....	\$ 41.50	21.66

PLUM0166-002 06/01/2024

ELKHART, KOSCIUSKO, and LAGRANGE COUNTIES

	Rates	Fringes
PLUMBER.....	\$ 41.50	21.66

PLUM0172-001 06/01/2024

JASPER (S of the N. Side of the City of Rensselaer), MARSHALL,
PULASKI and STARKE COUNTIES

	Rates	Fringes
Plumber, Pipefitter, Steamfitter.....	\$ 40.78	23.09

PLUM0210-003 09/01/2024

JASPER (to the City of Rensselaer) and NEWTON COUNTIES

	Rates	Fringes
PLUMBER.....	\$ 47.52	28.41

PLUM0392-006 06/01/2024

DEARBORN, OHIO, RIPLEY, AND SWITZERLAND COUNTIES

	Rates	Fringes
Plumbers and Pipefitters.....	\$ 40.70	29.52

PLUM0440-002 06/04/2024

BARTHOLOMEW, BOONE, HAMILTON, HANCOCK, HENDRICKS, HOWARD,
JOHNSON AND MARION COUNTIES; MIAMI COUNTY (SOUTH OF A STRAIGHT
LINE WHERE ROUTE 218 ENTERS W. BOUNDARY); MORGAN, SHELBY and
TIPTON COUNTIES

	Rates	Fringes
Plumbers and Pipefitters.....	\$ 46.50	19.89

PLUM0440-004 06/01/2024

FAYETTE, FRANKLIN, HENRY, RANDOLPH, RUSH, UNION and WAYNE
COUNTIES

	Rates	Fringes
Plumber and Steamfitter.....	\$ 46.50	19.89

PLUM0502-001 08/01/2016

CLARK, FLOYD AND HARRISON COUNTIES

	Rates	Fringes
PLUMBER/PIPEFITTER.....	\$ 32.00	20.13

PLUM0597-004 06/01/2018

JASPER (Excluding the city limits of Rensselaer), AND NEWTON
(Entire County)

	Rates	Fringes
PIPEFITTER.....	\$ 48.50	31.12

ROOF0023-004 06/01/2024

ADAMS, ALLEN, DEKALB, ELKHART, FULTON, HUNTINGTON, KOSCIUSKO,
LAGRANGE, MARSHALL, MIAMI, NOBLE, PULASKI, STARKE, STEUBEN,
WABASH, WELLS, and WHITLEY COUNTIES

	Rates	Fringes
ROOFER		
COMPOSITION.....	\$ 34.55	21.04
SLATE & TILE.....	\$ 36.05	21.04

ROOF0026-002 06/01/2023

JASPER AND NEWTON COUNTIES

	Rates	Fringes
ROOFER.....	\$ 42.50	25.76

ROOF0042-002 08/01/2024

DEARBORN, OHIO and RIPLEY COUNTIES

	Rates	Fringes
ROOFER.....	\$ 33.00	19.51

ROOF0075-001 05/01/2024		

FAYETTE, RANDOLPH, UNION, and WAYNE Counties

	Rates	Fringes
ROOFER		
Composition.....	\$ 28.73	20.81
Slate & Tile.....	\$ 28.95	20.81

ROOF0075-002 05/01/2021		

CLINTON COUNTY

	Rates	Fringes
ROOFER		
Composition.....	\$ 24.38	20.09
Slate & Tile.....	\$ 24.60	20.09

ROOF0106-006 04/01/2023		

CRAWFORD, DAVIESS, DUBOIS, GIBSON KNOX, MARTIN, ORANGE PERRY,
PIKE, POSEY, SPENCER, VANDERBURGH AND WARRICK

	Rates	Fringes
ROOFER		
COMPOSITION.....	\$ 31.60	19.43
SLATE & TILE.....	\$ 31.60	19.43

ROOF0106-012 07/01/2024		

CLARK, FLOYD, HARRISON JEFFERSON, SCOTT, SWITZERLAND, and
WASHINGTON Counties

	Rates	Fringes
ROOFER.....	\$ 30.25	13.71

ROOF0119-002 09/01/2024		

BARTHOLOMEW, BLACKFORD, BOONE, BROWN, DECATUR, DELAWARE,
FRANKLIN, GRANT, HAMILTON, HANCOCK, HENDRICKS, HENRY, HOWARD,
JACKSON, JAY, JENNINGS, JOHNSON, LAWRENCE, MADISON, MARION,
MONROE, MONTGOMERY, MORGAN, PUTNAM, RUSH, SHELBY, and TIPTON
Counties

	Rates	Fringes
ROOFER.....	\$ 31.00	14.21

ROOF0150-002 07/01/2024		

CLAY, GREENE, OWEN, PARKE, SULLIVAN, VERMILLION AND VIGO
COUNTIES

	Rates	Fringes
ROOFER.....	\$ 30.00	18.30

SHEE0020-003 07/01/2023		

	Rates	Fringes
Sheet metal worker (HVAC Duct Work).....	\$ 34.58	29.98

SHEE0020-010 07/01/2023		

BARTHOLOMEW, BOONE, BROWN, DECATUR, DELAWARE, FAYETTE,
FRANKLIN, HAMILTON, HANCOCK, HENDRICKS, HENRY, JACKSON,
JENNINGS, JOHNSON, LAWRENCE, MADISON, MARION, MONROE,
MONTGOMERY, MORGAN, ORANGE, RIPLEY, RUSH, SHELBY, TIPTON, UNION
AND WASHINGTON COUNTIES

	Rates	Fringes
SHEET METAL WORKER.....	\$ 40.91	25.22

SHEE0020-011 07/01/2023		

CLINTON COUNTY

	Rates	Fringes
SHEET METAL WORKER.....	\$ 37.82	26.37

SHEE0020-024 07/01/2023		

CLAY, GREENE, MARTIN, OWEN, PARKE, PUTNAM, SULLIVAN,
VERMILLION, and VIGO COUNTIES

	Rates	Fringes
Sheet metal worker.....	\$ 40.91	25.22

TEAM0135-003 04/01/2024		

REMAINING COUNTIES

	Rates	Fringes
TRUCK DRIVER		
GROUP 1.....	\$ 33.86	19.74
GROUP 2.....	\$ 33.91	19.74
GROUP 3.....	\$ 33.96	19.74
GROUP 4.....	\$ 34.01	19.74
GROUP 5.....	\$ 34.06	19.74
GROUP 6.....	\$ 34.11	19.74
GROUP 7.....	\$ 34.16	19.74
GROUP 8.....	\$ 34.21	19.74
GROUP 9.....	\$ 34.26	19.74
GROUP10.....	\$ 33.71	19.74
GROUP11.....	\$ 34.26	19.74
GROUP12.....	\$ 34.36	19.74

TRUCK DRIVER CLASSIFICATIONS

GROUP 1: Single/batches axle straight trucks; Batch trucks, wet or dry 3 (34E) axle or less; Single axle Grease and maintenance truck

GROUP 2: Single axle fuel and water trucks

GROUP 3: Single axle ""dog-legs"", and tandem truck or dog-legs; Winch trucks or A-frames when used for transportation purposes; Drivers on batch trucks, wet or dry over 3 (34E) batches and tandem axle grease and maintenance truck

GROUP 4: Tandem axle fuel trucks; tandem axle water trucks; butuminous distributors (two-man)

GROUP 5: Tandem trucks over 15 tons payload; Single axle semi trucks; Farm tractors hauling material; Mixer trucks (all types); Trucks pulling tilt-top trailer single axle; Single axle low- boys; Truck-mounted pavement breakers

GROUP 6: Tandem trucks or ""dog-legs""; Semi-water Truck; Sprinkler Truck; Heavy equipment-type water wagons, 5,000 gallons and under; butuminous distributors (one-man)

GROUP 7: Tri-axle trucks; Tandem axle semi trucks; Equipment when not self-loaded or pusher loaded, such as Koehring or similar dumpsters, track trucks, Euclid bottom dump and hug bottom dump, tournatrailers, tournarockers, Acey wagons or for similar equipment (12 cu yds or less); Mobile mixer truck; Tandem Axle trucks pulling tilt-top trailer; Tandem - Axle lowboy; Tri- Axle batch Truck; Tri-Axle grease and maintenance truck

GROUP 8: Tandem-tandem semi trucks; Truck mechanics and welders; Heavy equipment-type water wagon over 5,000 gallons; Tri-Axle Trucks pulling tilt-top trailer; Low-boys, tandem-tandem axle

GROUP 9: Low-boys, tandem tri-axle; Acey wagons up to and including 3 buckets; Equipment when not self-loaded or pusher loaded, such as koehring or similar dumpsters, Track Trucks, Euclid bottom dump and hug bottom dump, Tournatrailers, Tournarockers, Acey wagons or for similar equipment (over 12 cu yds.)

GROUP 10: Pick-up trucks

GROUP 11: Helpers; Greasers; Tire men; Batch board tenders; Warehouseman

GROUP 12: Acey wagon (over 3 buckets); Quad Axle Trucks; Articulating Dump

WELDERS - Receive rate prescribed for craft performing operation to which welding is incidental.

=====
Note: Executive Order (EO) 13706, Establishing Paid Sick Leave for Federal Contractors applies to all contracts subject to the Davis-Bacon Act for which the contract is awarded (and any solicitation was issued) on or after January 1, 2017. If this contract is covered by the EO, the contractor must provide employees with 1 hour of paid sick leave for every 30 hours

they work, up to 56 hours of paid sick leave each year. Employees must be permitted to use paid sick leave for their own illness, injury or other health-related needs, including preventive care; to assist a family member (or person who is like family to the employee) who is ill, injured, or has other health-related needs, including preventive care; or for reasons resulting from, or to assist a family member (or person who is like family to the employee) who is a victim of, domestic violence, sexual assault, or stalking. Additional information on contractor requirements and worker protections under the EO is available at <https://www.dol.gov/agencies/whd/government-contracts>.

Unlisted classifications needed for work not included within the scope of the classifications listed may be added after award only as provided in the labor standards contract clauses (29CFR 5.5 (a) (1) (iii)).

The body of each wage determination lists the classifications and wage rates that have been found to be prevailing for the type(s) of construction and geographic area covered by the wage determination. The classifications are listed in alphabetical order under rate identifiers indicating whether the particular rate is a union rate (current union negotiated rate), a survey rate, a weighted union average rate, a state adopted rate, or a supplemental classification rate.

Union Rate Identifiers

A four-letter identifier beginning with characters other than ""SU"", ""UAVG"", ?SA?, or ?SC? denotes that a union rate was prevailing for that classification in the survey. Example: PLUM0198-005 07/01/2024. PLUM is an identifier of the union whose collectively bargained rate prevailed in the survey for this classification, which in this example would be Plumbers. 0198 indicates the local union number or district council number where applicable, i.e., Plumbers Local 0198. The next number, 005 in the example, is an internal number used in processing the wage determination. The date, 07/01/2024 in the example, is the effective date of the most current negotiated rate.

Union prevailing wage rates are updated to reflect all changes over time that are reported to WHD in the rates in the collective bargaining agreement (CBA) governing the classification.

Union Average Rate Identifiers

The UAVG identifier indicates that no single rate prevailed for those classifications, but that 100% of the data reported for the classifications reflected union rates. EXAMPLE: UAVG-OH-0010 01/01/2024. UAVG indicates that the rate is a weighted union average rate. OH indicates the State of Ohio. The next number, 0010 in the example, is an internal number used in producing the wage determination. The date, 01/01/2024 in the example, indicates the date the wage determination was updated to reflect the most current union average rate.

A UAVG rate will be updated once a year, usually in January, to reflect a weighted average of the current rates in the collective bargaining agreements on which the rate is based.

Survey Rate Identifiers

The ""SU"" identifier indicates that either a single non-union rate prevailed (as defined in 29 CFR 1.2) for this classification in the survey or that the rate was derived by computing a weighted average rate based on all the rates reported in the survey for that classification. As a weighted average rate includes all rates reported in the survey, it may include both union and non-union rates. Example: SUFL2022-007 6/27/2024. SU indicates the rate is a single non-union prevailing rate or a weighted average of survey data for that classification. FL indicates the State of Florida. 2022 is the year of the survey on which these classifications and rates are based. The next number, 007 in the example, is an internal number used in producing the wage determination. The date, 6/27/2024 in the example, indicates the survey completion date for the classifications and rates under that identifier.

?SU? wage rates typically remain in effect until a new survey is conducted. However, the Wage and Hour Division (WHD) has the discretion to update such rates under 29 CFR 1.6(c)(1).

State Adopted Rate Identifiers

The ""SA"" identifier indicates that the classifications and prevailing wage rates set by a state (or local) government were adopted under 29 C.F.R 1.3(g)-(h). Example: SAME2023-007 01/03/2024. SA reflects that the rates are state adopted. ME refers to the State of Maine. 2023 is the year during which the state completed the survey on which the listed classifications and rates are based. The next number, 007 in the example, is an internal number used in producing the wage determination. The date, 01/03/2024 in the example, reflects the date on which the classifications and rates under the ?SA? identifier took effect under state law in the state from which the rates were adopted.

WAGE DETERMINATION APPEALS PROCESS

1) Has there been an initial decision in the matter? This can be:

- a) a survey underlying a wage determination
- b) an existing published wage determination
- c) an initial WHD letter setting forth a position on a wage determination matter
- d) an initial conformance (additional classification and rate) determination

On survey related matters, initial contact, including requests for summaries of surveys, should be directed to the WHD Branch of Wage Surveys. Requests can be submitted via email to davisbaconinfo@dol.gov or by mail to:

Branch of Wage Surveys
Wage and Hour Division
U.S. Department of Labor
200 Constitution Avenue, N.W.
Washington, DC 20210

Regarding any other wage determination matter such as conformance decisions, requests for initial decisions should be

directed to the WHD Branch of Construction Wage Determinations. Requests can be submitted via email to BCWD-Office@dol.gov or by mail to:

Branch of Construction Wage Determinations
Wage and Hour Division
U.S. Department of Labor
200 Constitution Avenue, N.W.
Washington, DC 20210

2) If an initial decision has been issued, then any interested party (those affected by the action) that disagrees with the decision can request review and reconsideration from the Wage and Hour Administrator (See 29 CFR Part 1.8 and 29 CFR Part 7). Requests for review and reconsideration can be submitted via email to dba.reconsideration@dol.gov or by mail to:

Wage and Hour Administrator
U.S. Department of Labor
200 Constitution Avenue, N.W.
Washington, DC 20210

The request should be accompanied by a full statement of the interested party's position and any information (wage payment data, project description, area practice material, etc.) that the requestor considers relevant to the issue.

3) If the decision of the Administrator is not favorable, an interested party may appeal directly to the Administrative Review Board (formerly the Wage Appeals Board). Write to:

Administrative Review Board
U.S. Department of Labor
200 Constitution Avenue, N.W.
Washington, DC 20210.

=====

END OF GENERAL DECISION"